THE DAILY NEWS to 60 per cent. 16 DELIVERIES of the residences on 40 miles of road in Middletown and Portsmouth, and a like proportion of the residents of Jamestown are its regular readers.

Newport Daily News.

Furnished Cottage
To rent for the winter for $200; the best locality in Newport for winter occupancy; has all modern improvements.
DANIEL WATSON,
25 Thames Street.

ESTABLISHED 1846. NEWPORT, R. I., SATURDAY, NOVEMBER 9, 1895. PRICE TWO CENTS.

VISIT
Burlingham's Art Rooms,
83 MILL STREET.
Rare Colonial Furniture, Old China Cut Glass, Silver, Bronzes, Paintings and Engravings.
A large collection of Old Mirrors, French and English Clocks, Dutch Carved Chests

Just Arrived!
A new lot of
Trunks and horse Blankets
—AT—
A. STEVENS'S,
50 Spring Street.
Will sell cheap for cash.

THE BANK OF NEW YORK,
NATIONAL BANKING ASSOCIATION,
48 WALL STREET, NEW YORK.
Capital $2,000,000. Established 1784. Surplus, $2,000,000
Traveler's Letters of Credit,
AVAILABLE IN ALL PARTS OF THE WORLD.

WILL YOU
Buy of Us?
Why, certainly!
We have exclusive styles in Overcoats and Suits,
And guarantee to sell cheaper on credit than others do for cash.
Boston Clothing Co.,
Cash or Credit Clothiers,
249 Thames Street. 249

BICYCLES.
NOTICE!
Having changed my place of business from 10 Marlborough street to 99 Thames street, where I shall continue the same line of business, shall have a full line of '96 samples of bicycles in a few days. All work promptly attended to.
GEO. W. SMITH.

Bicycles crated and shipped.
Bicycles stored.
Bicycles repaired.
Bicycle sundries of all kinds.
STEARNS BICYCLES.
CRESCENT BICYCLES
EDWARD GRIFFITH,
148 THAMES STREET.

Allen's Restaurant,
20 BROADWAY, Near State House.
We are making a specialty of Virginia oysters in every style.
Table board by the week.
D. B. ALLEN, Proprietor

ALL THE COMFORTS OF
HOME.
You'll find them here. You'll find them in the homes of people who buy here. Do you know it's your duty to make home a little more attractive? It's the little bits of furniture necessities: Couches, Rockers, Easy Chairs, etc., that give your home a cosey appearance. We have all kinds of furniture.
A. C. TITUS & CO.

PAPER HANGINGS
—AND—
WALL DECORATIONS.
Largest and Most Extensive Line in New England.
CHOICE DESIGNS IN
Lincrusta Walton.
PAPER HANGINGS with Cretonnes to match.
Burlap for Panelled Ceilings.
Complete Line of Room Mouldings.
Joseph Mayer
68 & 70 SPRING STREET.

You Have Tried Other Tailors, Did You Ever Try
COMMERFORD?
Prices—Styles—Goods—Qualities—All Right.
235 THAMES ST.

Torn and Tattered
Linen is the result, when you have your laundry work done by steam laundries. Try our hand laundry and we will save you money by saving your linen.
Work received until Thursday night.
Goods called for and delivered promptly.
W. K. R. HOLM,
300 THAMES STREET.

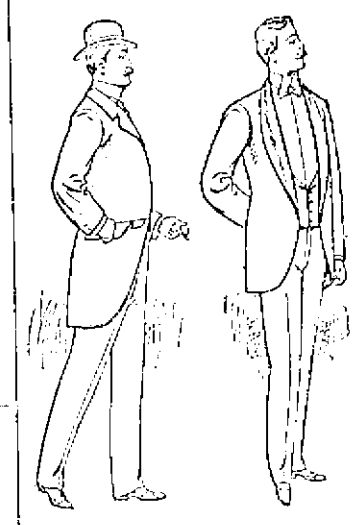

ARE YOU
Well Dressed?
Gentlemen, who like to dress well, a word to you with reference to the advantages offered by us.
The particular care exercised in the selection and manufacture of all our garments---the perfection of patterns—novelties of design---all guarantee the best value---at no higher prices than are asked for goods of inferior workmanship. We will be pleased at all times to show you our lines and convince you of their value.
Newport One Price Clothing Co.,
208 Thames Street. 208

PEOPLE LEAVING NEWPORT
Can have their furniture, glassware and china carefully packed and shipped to any part of the country by
GEO. E. VERNON & CO.,
Dealers in Antique Furniture,
91 JOHN STREET

The Bee Hive
The enormous sales of cloaks by us the past few days made many cloak racks empty, but we've been among the cloak makers again and have replenished the stock, and now our cloak department is fuller than ever before with the mid-season's latest productions of
JACKETS and CAPES
Many new ideas can be seen when glancing through our cloak department. Our large sales are evidence that PRICES and STYLES are in touch with the ideas of our customers. No misrepresentation of quality or value is countenanced. While we could fill a whole column with prices, etc., yet as a garment must be seen and inspected to see the natural value thereof we therefore simply call attention to those we offer at
$3.75, $5, $6.50, $8.50, $9.75, $11.
Higher and lower priced ones as well can be had of us, and in all instances a saving of from one to five dollars on a garment is guaranteed.
Store open Monday and Saturday evenings.

Second Edition.

BY TELEGRAPH
TO THE UNITED PRESS.

SPECIAL WIRE TO THE NEWS.

SALISBURY'S SPEECH.

Belief That the Prime Minister's Statement Will be Reassuring.

[Special cable letter.]

LONDON, Nov. 9.—Deep interest is manifested in the speech to be delivered by Prime Minister Salisbury at the banquet that will be given at the Guild Hall tonight by Sir Walter Henry Wilkin, the new Lord Mayor of London, who was inaugurated in his office today. It is known that the prime minister will make a statement concerning the government's foreign policy, which statement has been prepared under the cognizance of his inner cabinet, and it is understood that his utterances will be of the highest importance.

It is only from side indications that the tenor of Lord Salisbury's statement can be gleaned. Thus the Duke of Devonshire, speaking at Sheffield Thursday, referred to the comments made by the newspapers on the speech made by him during the previous week at Leeds, as being of too alarmist a nature. Two cabinet councils had been held in the interim, and, although the duke admitted the existence of the Eastern question in an acute form, he took care to modify his previous declaration, which was to the effect that it was idle to disguise the fact that both in eastern Europe and in eastern Asia events were occurring and questions arising which might affect great interests in this country. He added that the time might be approaching when it would be necessary for the government to appeal to all parties for sympathy.

This view, however, has, as above stated, been modified since the holding of the cabinet meeting, and judging from the tenor of the the duke's speech at Sheffield the tension has been greatly lessened. This coincides with the opinion held at the Carlton Club in regard to the pronouncement that will be made by Lord Salisbury. So far as can be forecasted, Lord Salisbury will state the fact, as announced yesterday, that the admiralty has decided to strengthen the British Mediterranean fleet by the addition of six ships, but at the same time he will declare that Turkey must meanwhile be left to work out her own salvation. The great powers will continue to rely upon obtaining from the sultan's newly formed ministry the protection of Christians and the maintenance of order, but they have no intention to intervene in Turkish affairs. It is believed that the speech throughout will be more reassuring than the developments daily telegraphed from Constantinople seem to justify.

Another feature of the speech will be an intimation that the coming naval estimates will show a very considerable increase. An inspired note in the Globe says that Lord Salisbury and his colleagues are convinced that Great Britain is not strong enough on the sea, and have decided to build more ships.

Senator Thurman's Condition Unchanged.

COLUMBUS, Ohio, Nov. 9.—The condition of ex-Senator Thurman was unchanged this morning. He slept most of the night and at times seemed to be conscious of his surroundings.

Profits of the Big Brockton Fair.

BROCKTON, Mass., Nov. 9.—At the annual meeting of the Brockton Agricultural Society today the old board of officers was re-elected for the ensuing year. The treasurer's report makes the following showing: Fair receipts, $40,388.49; fair expenses, $24,030.63; profits of fair, $16,317.86. Principal receipts from various departments—Gate admissions, $22,906.89; grand stand admissions, $3,348.29; reserved seats and boxes, $5,084.55; ground rent, $4,696.10; trotting and stake entries, $4,045.50; score card sales, $704.31. Fair receipts for 1894, $54,628.77; expenses of same, $21,405.23; profits, $33,523.54.

TWO ARRESTS.

Believed to Be the Masked Robbers Wanted for Murder.

NEW YORK, Nov. 9.—Two men are now locked up at police headquarters who are suspected of being the masked robbers who held up Walter's saloon at 432 Southern boulevard late Thursday night and shot and killed Richard Pope. The first prisoner is a young lad, who gave his name as Raymond Elroy. He was arrested late yesterday afternoon, after he had tried to steal a watch from a Hebrew. The other prisoner was arrested in the Planters' Hotel last evening. He gives the name of George Parker and also hails from Boston. The two men spent the night at the central office and were put through a searching cross-examination.

The detectives have an idea that the men in custody are two of the masked robbers, but they have so far not been positively identified. They have proved in every instance that the accounts they gave of themselves are falsehoods. Elroy claimed to live in Boston and gave his home as 213 Elliot street, Boston, and said that he had worked as a waiter for several months in Snow's restaurant at 1132 Washington street in that city. He claimed to have come to this city on the Fall River boat Tuesday night, and that he walked the streets in the neighborhood of the Bowery all Thursday night, as his money was gone, but it is proved that he slept in a Bowery house. Telegrams to Chief Detective Watts of Boston in regard to Elroy brought the following reply: "Raymond Elroy not known at either address given. No such people known here. Elliot street number is a meat market. Washington street number is a dime museum."

Diphtheria in Franklin.

FRANKLIN, Mass., Nov. 9.—The three-year-old child of Patrick Nolen died of diphtheria Thursday night, and Friday one of the two children of Harry Cox, who are sick with the disease, died. No new cases have been reported since the first of the week, and only two cases are reported in town at the present time. Nolen recently moved his family here from Boston.

Unsuccessful Attempt to Rob a Safe.

BEVERLY, Mass., Nov. 9.—A daring but unsuccessful attempt at robbery was made last night at the grain mill of Dodge & Scott on Park street. The safe was drilled and a charge of powder put in, but the rabbet of the door held it fast, and the robbers were obliged to leave without securing the contents. The work was evidently that of experts. The explosion was not heard by any one in the vicinity, as the noise made by trains probably drowned the sound.

PURITAN ASHORE.

On Great Gull Island, in the Sound.

Struck a Rock at High Tide, in a Thick Fog.

NEW LONDON, Conn., Nov. 9.—Captain Miner of steamer City of Worcester, when that vessel arrived here at 4 o'clock this morning, reported a steamer ashore on Great Gull island, blowing four whistles as a signal of distress. The fog was dense as he then, and he could not make out the vessel, but was sure it was the Puritan of the Fall River line, as that boat went out just ahead of the Worcester last night from New York.

NEW LONDON, Conn., Nov. 9.—At 9 o'clock this morning a boat from steamer Puritan reached this harbor, with the first officer of the Puritan and eight of her crew, coming to secure assistance to haul off the vessel and take her passengers ashore. The Puritan has one hundred and fifty passengers.

The steamer went on Great Gull island in a thick fog at 3 o'clock this morning, while going at a moderate rate of speed. She struck with terrific force, which made her quiver from stem to stern. But few passengers were stirring at the time, although just after she struck the saloon was alive with passengers, both men and women. They were reasonably calm when assured that there was no danger, and that assistance would be at hand in a short time, for many steamers were passing close to the vicinity where the Puritan lay, and they would come to or send aid to the unfortunate boat. Great Gull island is ten miles away from New London, and from the latter port assistance had to come.

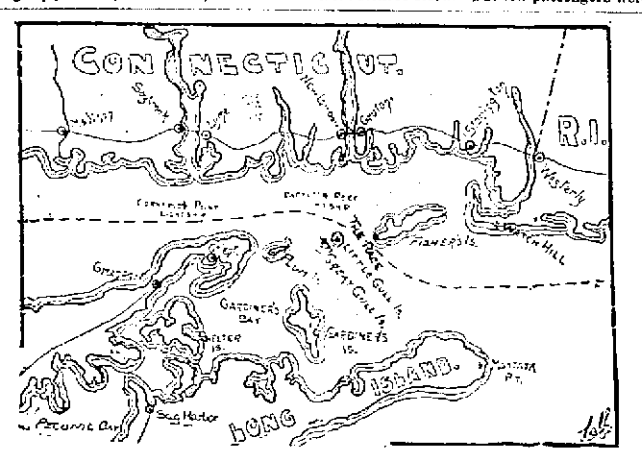

THE LOCATION OF THE ACCIDENT.

As soon as the Puritan's boat arrived here Captain Thomas Scott was notified, and he will send a tug and barge to the Puritan immediately, to take off her passengers, who will be brought here and forwarded to their destination, Fall River and Boston.

The first officer of the Puritan said that the boat went hard up on a rock, which stove through her bottom, breaking the outer skin so that the water poured into her. Her inner skin is not broken, so that the water is kept out of the steamer. The Puritan lies easy, although there is a fierce sea on.

The Puritan's officers declare that the whistle on Great Gull was silent, else the vessel would have been warned of her danger and would never have gone on there. The whistle did not, they declare, make a sound until a few minutes before the first officer and eight of the crew started for this harbor in the Puritan's yawl.

A second tug has been ordered from this port to go to the assistance of the Puritan. Her passengers will be forwarded by a special train.

The Puritan went on about high water, so that her condition is a sad one. She is on the north side of the island, and will get a bad shaking up if the wind becomes strong, a condition not improbable.

Officers of the City of Worcester say they did not hear the whistle west of Great Gull, but when they were on this side of the island the whistle was heard.

Great Gull island, on which the Puritan grounded, is forty-four miles from Newport, one hundred and fifteen miles from New York and about twelve miles across the Sound from New London.

When news of the accident reached Newport Supervisor George Peirce at once made arrangements to prepare the Providence to go on the line, and then left on the 10 o'clock trip of steamer General for New London. The force at the repair shop was at once set at work putting ice, bedding and other material on the Providence, which is otherwise all ready to go on the line. It is expected that the steward's force and the firemen and deck-hands from the Puritan will arrive this afternoon to equip the Providence, which it is now the intention to send out tonight in the Puritan's place. The Plymouth and the Pilgrim are both at the repair shop wharves, but on both some repairs are being made, and as they could not well be put on tonight it was decided to fit out the Providence.

The Priscilla left here last night about 9.30 o'clock, or very nearly on time, but whether she has yet reached New York is not known at this end of the line. The Puritan left New York at 9.45 last night, about four hours late, the usual time of leaving being 5.30 o'clock.

BOUND FOR ATLANTA.

Governor Lippitt and Party to Start Monday Afternoon.

[Special despatch to the News.]

PROVIDENCE, Nov. 9.—The General Assembly at its last January session made an appropriation of $10,000 for a representation of state officials at the Atlanta exposition, and Governor Lippitt and party will leave Providence at 1.50 o'clock Monday. The greatest secrecy has been maintained regarding the composition of the party and no complete list has been published, one being refused this morning. It is known, however, that the governor will be accompanied by the members of his general and personal staffs, Lieutenant Governor Allen, Speaker Allen of the House of Representatives, Senator Drown of Warren, Senator Freeman of Central Falls, Representative Rogers of Newport, Brigadier General Kendall, Colonel John E. Wyman and Mr. R. Lincoln Lippitt, brother of the governor. The party will go by the way of Worcester, Buffolo, Cleveland, Cincinnati and Chattanooga, stopping at the battlefield of Lookout mountain, and returning by way of Washington, where a few days' stop will be made, arriving home November 25.

Last Saturday, in the appellate division of the supreme court, counsel for Colonel Samuel P. Colt applied for the appointment of commissioners to take testimony in several places in this country and in foreign lands, in the suit for divorce brought by Mrs. Colt. The hearing was set for this morning, but when the case was called there was no reply, and the hearing was postponed one week. The postponement will not effect the case. The failure of Mr. Colt's counsel to appear today is due, it is said, to a desire to wait until the controversy over the taking of testimony at North Conway, N. H., is settled.

THE SEIZED SEALERS.

Request for Protection of American Interest Ignored.

GLOUCESTER, Mass., Nov. 9.—Lorine B. Haskell, who has just returned from Ottawa, where he has been in connection with the seizure of his schooner, the John L. Nicholson, says he was courteously received by Minister Costegan and other Cabinet members, to whom he was introduced by United States Consul General Riley. He says the telegram sent by Collector Richardson of this port to the State Department, asking that the United States consul generals at Ottawa and Halifax be instructed to look after the Americans' interests in the seized vessels, was utterly ignored, and the consuls had not received any instructions in the matter up to the time that his vessel was released.

29th OF OCTOBER, 1895.
200 Silky Anatolian Door Mats, $5 to $7.
100 Bright Modern Turkish Mats at $1.25 only.
An invoice of Washable Turkish Tidies has just been received.
Chinese Silk in various delicate colors at 30c.
Blue and White Japanese Cotton Crepe at 50c.
6 Beautiful Japanese Table Covers at $9 only.
An unusually large variety of Small Wares.
One Rare Rug, $1,750.
KAZANJIAN & CO., - 140, 142 & 144 Bellevue Avenue.

POWELL'S
Bronchial Lozenges
For Coughs, Colds and Hoarseness,
—AT—
POWELL'S,
Corner Thames and Pelham Streets.

Middletown Quarry.
If you want anything in Stone line, Building Stone, Slate Stone, Flagging Stone, Crushed Stone of all grades, Path Dressing, color, Blue and Gray. Send order to
PECKHAM BROS.,
P. O. Box 195, Newport, R. I.

This Morning's News.

A TOTTERING THRONE.

Speedy Reform Necessary to Save Turkey.

Kiamil Pasha's "Exile" and What It May Mean.

CONSTANTINOPLE, Nov. 9.—The ambassadors of the powers do not regard the new Turkish ministry with favor; it is not expected to last long, and it is not thought that it will be allowed to do anything worth mentioning toward clearing the political atmosphere.

The rumors of palace conspiracies which have been in circulation for months past continue to be spread about. The name of the deposed sultan, Mohammed Murad, removed from the throne, as he was alleged to be suffering from idiocy, is once more mentioned as being a likely candidate for the throne. There are many people who believe the deposed sultan is quite as sane as the present ruler of the Ottoman empire, Abdul Medjid.

Then, of course, the name of the heir-apparent, Mohammed Reshad, is heard mentioned as likely to shortly succeed his uncle, the present sultan; but the report has been in circulation for months past. In fact, it was said some time ago that the present sultan had half offered to resign in favor of Mohammed Reshad; but, it is added, the representatives of the powers did not look upon this as likely to prove any solution of the complicated situation, and the matter was allowed to drop.

The difficulty does not rest in individuals—one sultan is about as bad or good as another—it is the system of government in the Turkish empire which is to blame for all the trouble, and unless there is a decided change in that direction there will be no improvement in the condition of the Armenians or Turks.

Corruption In High Places.

The appointment of Grand Vizier Kiamil Pasha, decidedly a well-meaning man, of Aleppo, is regarded here as being only another way of sending him into exile. He may not be exiled, but he will not be allowed to return from Aleppo until it suits the porte. He is charged with many things, but the sum and substance of it seems to be that he has been made a scapegoat for the sin and lack of energy of others. The sultan has had to do something; so, he changed his grand vizier and turned over his cabinet. He may have gained some time by so doing; but that seems to be about all.

It would be as difficult to conceive the condition of mind which brought the sultan to appoint such a deplorable cabinet as to describe the consternation it has produced everywhere.

The grand vizier is perhaps the least objectionable. His intentions are honest, but his capabilities are small. Tewfik Pasha is a nonentity. Abdur Rahman and Memdukh are a couple of fanatics. Munir's attitude for unclean work has raised him high in the esteem of the sultan, and places him facile princeps at the head of the political spies.

In addition to the exile of Kiamil Pasha, it is reported that a number of personages have been exiled to Anatoli, but it is difficult to get at the truth in such matters, as people reported "exiled" sometimes find their way to the bottom of the Bosphorus.

The Turkish troops are being concentrated at Marash for an advance on Zeitoun as soon as the military preparations are completed.

Further private reports received here from Diarbekir estimate the number of Armenian victims of the recent massacres there at 5000. It is believed that this number is in excess of the actual total of those killed, but there seems to be no doubt that the victims are numbered by the thousands.

Ominous Utterances.

LONDON, Nov. 9.—A dispatch to The Times from Rome, referring to the gravity of Turkish affairs, says that Italy is in perfect accord with England, and that the Italian fleet is ready to co-operate with the English fleet wherever the interests of European peace may need it.

The Constantinople correspondent of The Daily News, writing of the intervention of the French ambassador in the matter of the Diarbekir riot, says: Hearing that the French subjects in Diarbekir were in danger, M. Cambon, French ambassador, sent to the porte in the middle of the night to say that if any French citizen was killed he would insist upon having the governor's head. It is alleged that Kiamil Pasha's dismissal from the office of grand vizier was due to his having demanded certain administrative powers formerly pertaining to the grand vizier, but long in abeyance.

A dispatch to The Chronicle from Rome says that the Corriere del Mattino of Naples has advices to the effect that the Marquis of Salisbury has confidentially proposed to the powers the dismemberment of Turkey.

A Berlin dispatch to The Chronicle says that The Vossische Zeitung has news from Bucharest that fresh massacres have occurred in the villayet of Erzroom, and that many villages have been burned and pillaged, and enormous numbers killed.

STILL WORRYING.

Dunraven Has More to Say Regarding the America Cup Races.

LONDON, Nov. 9.—The Times this morning publishes an extract which fills 3½ of its columns from a pamphlet which the Earl of Dunraven is just issuing, giving a complete history and an explanation from his standpoint of the America cup races. Most of the matter contained in the pamphlet and appendix has already been published. Lord Dunraven's statement of the case concludes with the following language: "On the whole, my belief is that Defender is the better of the two vessels on the reach, and that Valkyrie III is the better in turning to windward. We never came on a run, owing to wind shifting so much during the first race; but as running is Valkyrie's point, and seems to be Defender's worst, judging by her sailing against Vigilant, I consider Valkyrie III the better of the two on that point of sailing also."

The Times contains an editorial on Lord Dunraven's statement, which says: The statement repeats many things which have been heard before, and is largely technical, but as affording the first connected and authoritative account from Lord Dunraven himself, it deserves the attention of everyone interested. The general impression it leaves is that no effort, however strenuous, on the part of the trustees of the America cup can possibly secure a fair race on the conditions upon which they apparently hold themselves bound to insist.

The Daily Telegraph says: Lord Dunraven's plain statement cannot fail to leave a most unpleasant impression as to the conditions which resulted in the lamentable fiasco.

A Reischrath Sensation.

VIENNA, Nov. 9.—There was a stormy sitting of the reischrath on the rejection by the emperor of the election of Dr. Lueger by the anti-Semites as burgomaster of Vienna. Dr. Lueger and Prince Lichtenstein made violent and abusive speeches against the government. The public gallery was crowded with anti-Semites, who joined the noisy demonstrations which were made, and who were ejected for that reason. The house finally approved the rejection of Dr. Lueger's election by a majority of 54.

Joe Jefferson Honored.

NEW YORK, Nov. 9.—Joseph Jefferson, the actor, was presented with a silver loving cup, the gift of more than 1000 members of his profession at the Garden theater yesterday afternoon. The presentation was the reason of a gathering of many of the oldest actors and actresses. The audience was essentially a hero-worshipping one, as evinced by the rousing reception the veteran comedian received when he appeared on the stage by the actors and actresses present.

Death May Release Waller.

WASHINGTON, Nov. 9.—Mrs. Waller has informed the state department that she has just received a letter from her husband, ex-Consul Waller, now imprisoned in France, stating that he is dying of consumption, and that this would probably be the last letter she would ever receive from him. Secretary Olney is giving personal attention to the case of Waller, and is doing all that can be done, but death may release Waller before he can.

Tug Sunk by Steamer.

NORFOLK, Nov. 9.—During a dense fog off Sewell's point, in Chesapeake Bay, the steamer Newport News last evening ran down and sunk the tug Katie. The crew of the steamer Louise, which was near the scene of the accident, were unable to render assistance because of the fog. They found the bodies of the cook and fireman floating near the sunken tug. It is presumed that the remainder of the crew of the tug were rescued.

Near the Windup.

ST. JOHN'S, N. F., Nov. 9.—The preliminary inquiry against the directors of the Union bank is drawing to a close, and it is expected to end on Tuesday next. The directors filed lengthy answers at yesterday's hearing to the charges formulated against them by the crown.

A Hint to Germans.

BERLIN, Nov. 9.—The Bimetallic league has adopted a resolution that before an international conference is held on the subject of bimetallism, the German government ought to negotiate with America and France.

Domestic Tribulations.

CANASTOTA, N. Y., Nov. 9.—William Hawkins yesterday shot his wife and then shot himself. He died instantly, but his wife is expected to recover. Family trouble is thought to have been the cause.

In Operators' Favor.

COLUMBUS, O., Nov. 9.—Judge Little of Xenia, who was chosen to arbitrate the basis of wages for mining in Ohio, has found in favor of the operators.

Steamer Burned.

LISBA, Nov. 9.—The British steamer Mineral, loaded at Payta with petroleum for San Francisco, has been burned to the water's edge.

Leprosy In Gotham.

NEW YORK, Nov. 9.—Two lepers have been discovered in Chinatown. They are said to be Nip Shing and Shen Fook. Nip Shing, it is stated, has been in the country for 20 years. He has been in New York only three weeks, having come from Pittsburg. Fook is said to have come from Pittsburg also.

Burial of Mrs. Eustis.

LOUISVILLE, Nov. 9.—The remains of the late Mrs. James B. Eustis, wife of the American ambassador to France, arrived here from Europe yesterday afternoon. The body was conveyed to Cave Hill cemetery, where the interment took place. The services at the grave were simple.

Self Destruction.

WASHINGTON, Nov. 9.—W. H. Collier, a man apparently of some means, shot and killed himself last evening in a stateroom on the steamer Norfolk, just before it left the city for Norfolk.

President Has Gone.

SYRACUSE, Nov. 9.—The shoe factory of the Bentley Shoe company at Cazenovia has been closed by creditors, and the retail store in this city and the one in Rochester are in the same condition. Eben D. Bentley, the president, has left for parts unknown.

Over 184,000 Votes to Spare.

PHILADELPHIA, Nov. 9.—Complete returns from every county in the state show that a total vote of 738,650 was cast on Tuesday for the Republican and Democratic candidates for state treasurer, Haywood having a plurality of 184,103.

Cheated Justice.

ONEONTA, N. Y., Nov. 9.—John Fritchley of Afton was arrested yesterday on a charge of bigamy preferred by a former wife. On being left alone, he drew a revolver and shot himself, dying instantly.

Clay's Stealings.

IRONTON, O., Nov. 9.—The grand jury yesterday returned 14 indictments for embezzlement against Mandeville G. Clay, the defaulting treasurer of this county. Clay's shortage is $8,000.

In Freedom's Cause.

NEW YORK, Nov. 9.—A mass meeting of Cuban sympathizers was held here last evening. The audience was not as large as it might have been, but enthusiasm was not lacking.

Bad Freight Wreck.

CINCINNATI, Nov. 9.—A freight train was wrecked yesterday by an open switch at Morning View. William Headson was killed. Seven cars were demolished.

As Anticipated.

SAN FRANCISCO, Nov. 9.—The sentence of Theodore Durrant was yesterday postponed two weeks.

BRICE'S SUMMING UP.

People Dissatisfied With the Policy of the Democratic Party.

WASHINGTON, Nov. 9.—"The results of the election of 1895 make it almost certain that the nominee of the next Republican national convention will be elected president," said Calvin S. Brice. A reporter asked him how the election would affect our presidential politics, and Mr. Brice made answer as quoted above. The senator continued:

"If the next president is not a Republican, the last election has at least added very much to the interest that will be felt in the deliberations of the Republican convention. Who will be nominated. Well, Mr. McKinley is a charming gentleman, popular and probably as magnetic as any of the candidates."

To the reporter's suggestion that the public would like to know the senator's explanation for the result in Ohio, Mr. Brice said: "Ohio did just what the other states did. The result in Ohio was no different from what it was in New York, Maryland or Kentucky. The people seem dissatisfied with the general policy of the Democratic party, and no local argument has any effect on the national impulse. General Foraker will be elected to succeed me as senator, and what I shall do does not concern the public."

The reporter asked Mr. Brice if President Cleveland's policy was to blame for the Democratic disaster. The senator said: "No; I don't think Mr. Cleveland is blamed personally for the tidal wave. Still, he will have to bear his share of the blame as being part of the national organization and leadership of the Democratic party."

"How about Gorman?" asked the reporter.

"Gorman. Gorman is all right. Quay was twice beaten worse than Gorman was last Tuesday, and he seems to be doing pretty well. No, Senator Gorman is not annihilated, and the man who thinks he is is very badly mistaken."

The Sound Money Cause.

For many years the United States senate has been the Gibraltar of the free silverites, while the house of representatives, more directly responsive to the people's will, has been a much better guardian of the interests of sound currency.

The equal representation in the senate, which gave to the small silver states in the west the same voice as the populous eastern sound money states, has in large part brought this condition about. The bill for the repeal of the Sherman act readily passed the house by a large majority, but met a long and bitter struggle in the senate. Hence the bearing of the recent election upon the silver strength of the upper house is of preeminent importance.

The terms of 29 United States senators expire on March 4, 1897, and the states which they represent are in process of choosing their successors. These senators owed their election to a period of great Democratic activity, in the years of 1890 and 1891, and hence of the 29 now retiring, 15 are Democrats, 12 Republicans and 1 Independent—Kyle—and 1 Farmers' Alliance—Peffer.

Of the 15 Democrats of the class whose terms expire in 1897, North Carolina has already, through the death of Senator Vance, turned the seat over to a Republican-Populist fusion. Four more Democrats are practically retired by the vote of Tuesday, namely, Gibson, Blackburn, Brice and Hill. Three other Democrats seem equally certain to fall in the vote of next year, unless present conditions are reversed, and their states are Wisconsin, Illinois and Indiana.

There is a distinct gain for sound money in the case of Blackburn, who has been one of the most uncompromising of silver men. He will, without doubt, be succeeded by a sound money man. In New York and Ohio the Republican succession will make no change in the attitude of its representation on the currency issue.

So of the four party changes already decreed there is a practical net gain of one for the sound money cause. Other party changes may develop, as the elections continue, in choosing the class of 1897 successors, but it is hard to see how the silver alignment will be altered.

Setback For Silverites.

Vilas has been for sound money, and there is not the slightest chance that either party in Wisconsin would send anyone here who was not. Vest of Missouri may be displaced by a sound money man, but the chances of this seem remote. Voorhees of Indiana is likely to retire from public life unless the Democracy of Indiana find some way of stemming the tide of last year, but either party in that state might place in the upper national house a man whose adherence to correct notions of finance would be more secure and reliable. Pugh of Alabama, a silver man, may be defeated by Clarke, an administration Democrat, and in full accordance with the sound money program. Cameron of Pennsylvania has hitherto allied himself with the extreme free silver people, and, although misrepresenting his state in this attitude, will probably be able to hold his place in the senate if he cares to do so. Louisiana has one gold man, Caffery, and one free silverite, Blanchard, in the senate, and the latter's term expires in 1897. Here again is a possible chance for a gain of one vote. Gordon of Georgia has been pretty regular in his administration support, and it is unlikely that Georgia would now elect a free silver man to the senate in any event. Utah is likely to send two Republican free silver men to the senate, but taken as a whole, the sound money cause has lost nothing by the elections of Tuesday in the place of its greatest need, and has already made material gains, with more in prospect.

Thompson In Custody.

DETROIT, Nov. 9.—The dead body of James B. Thomas, a machinist, was taken from the ruins of The Journal building last evening. This is the 37th body recovered, and according to the list of missing was the last body left in the wreck. Engineer Thomas W. Thompson is under arrest at Grace hospital.

From American Purses.

NEW YORK, Nov. 9.—The Armenian Relief association of this city cabled yesterday to the relief committee in London £400 sterling for the sufferers in Sassoun.

CHURCH SERVICES FOR TOMORROW.

(Notices for this department should be sent in before 11 o'clock on Saturdays.)

Protestant Episcopal.

TRINITY PARISH, Rev. George J. Magill, D. D.: Holy Communion at 8 A. M. in Kay Chapel, morning service at 10:45; Sunday school at 2:30 P. M.; evening service at 8 P. M. Rev. W. F. B. Jackson of Providence will officiate.

SCANDINAVIAN MISSION, services in Kay Chapel at 10:45 A. M. and 7:30 P. M.

ST. GEORGE'S CHAPEL, Rhode Island avenue, Rev. C. G. Gilliat, D. D. Early celebration at 8 A. M. Service with sermon at 10:45 A. M. and choral service with sermon at 7:45 P. M.

ZABRISKIE MEMORIAL CHURCH OF ST. JOHN THE EVANGELIST, Washington street, Rev. E. L. Buckey, rector. Holy Eucharist at 7:30 and 10:45 A. M.; morning prayer or litany at 10:30 A. M.; evening at 7:30 P. M.

EMMANUEL CHURCH, Rev. E. H. Porter. Morning prayer and sermon at 10:45; Sunday school at 12:15; evening prayer and sermon at 7:30. Holy Communion first Sunday in each month at 10:45 A. M., third Sunday at 7:30 A. M., and on holy days at 10:30 A. M.

Unitarian.

CHANNING MEMORIAL CHURCH, Rev. George W. Cutter. Preaching by Rev. F. G. James of Boston at 10:45; Bible classes at 12 M; Young People's Guild at 7:30 P. M.

Baptist.

FIRST CHURCH, Rev. Isaac Newton Phelps. Morning service at 10:45; subject, "Elemental Fidelity." Evening service at 7:30; subject, "The Despised Birthright."

SECOND CHURCH, Rev. M. S. Howes. Preaching at 10:45 A. M.; Sunday school at 12. Evening service at 7:30, when Rev. Mr. Howes will deliver a sermon on "Good Citizenship" to Nathaniel Greene and Newport Councils, Order of United American Mechanics, and Vigilant Council, Junior Order of American Mechanics.

CENTRAL BAPTIST CHURCH, Rev. Warren Randolph, D. D. Morning service at 10:45. Sunday school at 3 P. M. Evening service at 7:30 o'clock.

MT. OLIVET BAPTIST CHURCH, in Bryer's Hall. Rev. J. H. Watkins. Morning service at 10:45 A. M.; the Sunday school will meet at 12:30 P. M. and the Literary Society at 4 P. M. Evening service at 7:30, with a sermon on "Divine Truths."

BETHEL BAPTIST CHURCH, School and Mary streets. Preaching service at 10:45 A. M.; Sunday school at 12:30 P. M.

Salvation Army.

Services in hall, Thames street, foot of Cannon. Christians' meeting at 3 P. M.; children's meeting from 5 to 6 P. M.; evenings, at 8 o'clock.

Friends.

MEETING HOUSE, Marlborough street. Morning meeting at 10:30 and evening meeting at 7:30. Sabbath school at 12 o'clock.

Swedish Lutheran.

Services in Barker's hall, 235½ Thames street, every other Sunday at 10:45 A. M. and 7:45 P. M.

Methodist Episcopal.

FIRST CHURCH, Rev. E. C. Bass, D.D. Preaching services at 10:45 A. M. and 7:30 P. M. Sunday school at 12:15. Young People's prayer meeting at 6:30 P. M.

THAMES-STREET, Rev. James H. McDonald. Preaching at 10:45 A. M. Sunday school at 12:10. Young people's meeting at 6:45. Evening service at 7:30.

SWEDISH CHURCH, Annandale road, Rev. C. Paulson. Preaching at 10:30 A. M. by the pastor; Sunday school at 12; Epworth League meeting at 6:30 P. M.; evening service at 7:45.

MOUNT ZION, (African M. E.) Bellevue avenue; Rev. W. H. Thomas, D. D. Preaching services at 10:45 A. M. and 7:30 P. M. Christian Endeavor meeting from 6:30 to 7:30 P. M. Sunday school at 3 o'clock.

Young Men's Christian Association.

Samuel S. Jessup, general secretary. Men's prayer meeting at 9:30 A. M.; boys' meeting at 4:30 P. M.; men's meeting at 3 P. M. Rev. R. W. Wallace will speak at the men's meeting, subject: "The Barel Towers of our Time." The subject of the boys' meeting will be "A Story with Six Parts."

Congregational.

UNITED CHURCH, Rev. Robert W. Wallace. Morning service at 10:45 o'clock; sermon by Rev. Warren Randolph, D. D. Sunday school at 12:15; Bible reading by the pastor on "Seeking," at 7:30.

UNION CHURCH, Rev. M. Van Horne. Sunday school at 12 M.; preaching at 3 and evening service at 7:30.

Presbyterian.

FIRST PRESBYTERIAN CHURCH, Broadway chapel, Rev. J. M. Craig. Preaching at 10:45 A. M. Sunday school at 3 P. M. Evening service at 7:30. Sunday school at Wellington Avenue Chapel at 12:30 P. M.; service at 3 P. M.

Roman Catholic.

ST. MARY'S, Rev. Philip Grace, D. D.; Rev. John F. Tully and Rev. Philip F. Cronin, assistants. Low masses at 7, 8:15 and 9:15; high mass at 10:30 A. M.; vespers at 3 P. M.

ST. JOSEPH'S, Clarke and Touro streets. Rev. James Coyle; Rev. Mortimer G. Downing, assistant. Low masses at 7, 8 and 9; high mass and sermon at 10:30. Vespers at 7:30.

JAMESTOWN.

ST. MATTHEW'S EPISCOPAL CHURCH—Services at 11 A. M. Sunday school after morning service. Mr. Henry W. Clarke will conduct the services.

CENTRAL BAPTIST CHURCH—Preaching services 11 A. M. and 7:45 P. M.

MIDDLETOWN.

ST. COLUMBA'S BERKELEY MEMORIAL CHURCH, Southeast Cliffs. Morning prayer at 10:30. Sunday school at 2 P. M.; evening prayer at 3.

MIDDLETOWN FOUR CORNERS, Rev. F. L. Brooks. Sunday school at 10:30 A. M. Preaching service at 2 and evening service at 7.

ST. MARY'S PARISH, Rev. George Herbert Patterson. HOLY CROSS CHAPEL, West road, service at 3 P. M.

PORTSMOUTH.

ST. MARY'S PARISH, Rev. George Herbert Patterson. ST. MARY'S CHURCH, service at 11 A. M.; Sunday school at 10 A. M.

CHRISTIAN CHURCH, Rev. Henry W. McCrone. East road and Union street, services at 2 and 7:30 P. M. Sunday school at 12.

ST. PAUL'S EPISCOPAL CHURCH, Rev. J. Sturgis Pearce. Services at 10:30 A. M. and 2:30 P. M. Sunday school at 1:45 P. M.

METHODIST EPISCOPAL CHURCH, Rev. J. F. Geisler. Preaching at 10:30 A. M.; Sunday school at 2 M.; praise and prayer meeting at 7 P. M.

The Old Way was to feed the "run down" body with tonic until the stomach rebelled—then, another kind of tonic.

The New Way is to feed the body with nature's food made of its own elements, prepared in such a delicate way that the stomach never rebels. Such a food is

H-O Oatmeal

Perhaps the old way will always be the old, but the new way won't always be the new.

PRINTING AT DAILY NEWS JOB OFFICE.

ESTABLISHED 1844.

VERY FINEST BUTTER, In prints, 33c. a lb

FANCY TUB BUTTER, 30c. a lb.

GOOD TUB BUTTER, 25c. a lb.

PELEG BRYER & SON.

Watches, Jewelry and Silver Tableware. Also Silver Novelties.

Diamond Jewelry at Very Low Prices

—AT—

E. G. BLAINE'S, - 246 Thames Street

GROCERIES.

MARSHMALLOWS ARE HERE.

We have just received a fresh shipment direct from the manufacturer; fine goods, put up in neat

ONE POUND BOXES,

Only 19 cents each.

—AT—

The Boston Grocery,

Smith's Building, Broadway.

O. F. WILCOX, Prop'r.

ARRIVED TODAY!

1000 Bushels Fancy Hebron POTATOES.

1 Bushel, - 60 cents

5 Bushels, - $2.75

JAMES A. EDDY,

Cash Grocery and Market,

250 THAMES STREET.

NOTICE.

The undersigned having purchased the stock of groceries and market supplies of Frank L. DeBlois in the store on the corner of Broadway and Farewell street, has resumed business in that place, and will be happy to meet his old customers and all others who may favor him with their patronage.

JOHN B. DEBLOIS.

THIS WILL INTEREST YOU.

Best Flour, 60c. a bag.
7 lbs. R. Oats, 25c.
10 lbs. Plain Buckwheat for 35c.
3 1-2 lbs. Mocha and Java for $1.
A good Rice at 6c. a lb.
Sweet Corn, 7c. a can.
3 cans Tomatoes for 25c.
Good Eggs, 22c. a doz.
Oranges for 22c. a doz.
Fine Lemons, 25c. a doz.
R. J. Potatoes, 20c. a peck.
Red Onions, 20c. a peck.
Pure Soap, 28 bars for $1.

—AT—

D. E. YOUNG'S,

130 Thames Street.

GROCERIES.

ESTABLISHED 1814.

TRY

THE BOSS BAKING POWDER,

Made by the celebrated cracker bakers, C. D. Boss & Son, New London.

I believe this to be an article of great merit.

C. SHERMAN & CO.,

243 & 245 THAMES STREET.

Close at 6 P.M. except Friday and Saturday evenings.

SAGE CHEESE.

PECKHAM & MANCHESTER

68 BROADWAY.

PROVISIONS.

SHE'S DOWN AGAIN.

Legs of Mutton, 9c. per lb.
Fore qr. Mutton, 4c. lb.
Best Mutton Chops, 10c. per lb.
Legs of Lamb, 12c. per lb.
Fore qr. Lamb, 5c. per lb.
Best Lamb Chops, 12c. per lb.
Round Steak, 10c. per lb.
Rump Steak, 15c. per lb.
Porter House Steak, 20c. per lb.
Pork for roasting, 9c. per lb.
Turkeys, 15c. per lb.
Chickens, 14c. per lb.
Fowls, 12c. per lb.
Hind Hams, 11c. per lb.
Shoulder Hams, 9c. per lb.

PHIL. STEVENS,

48 and 50 Thames St.

One Hundred Barrels of

WinterApples

Which we will sell CHEAP for cash.

J. A. & H. H. BARKER,

346 and 348 Thames Street.

CRANBERRIES.

Fine lot just arrived.

Prices low,

A. A. TILLEY & CO.

AT THE

SEA SIDE MARKET

Can be found the finest of

Young Geese, Ducklings AND City Dressed Beef.

The public is cordially invited to inspect our new refrigerating plant.

WM. S. LAWTON, 292 Thames Street.

Fresh Pork Tenderloin.

F. B. COGGESHALL,

WASHINGTON SQUARE.

HENRY BIESEL & SONS,

Saddle, Harness and Trunk Makers.

Robes, Blankets and Leather Goods

256 & 258 Thames Street.

People's Library Building.

SEASONABLE NOTES.

There were a few men in the crowds that gathered about the church and the house in New York, Wednesday, waiting to see a bride who had millions for her dower, and the price of whose toilette had been published in fullest detail, including every article worn, and the cost of the separate materials. A sum in addition had been worked out over even the corset. Now any one might long to see the handsome church with its fine floral decoration, and the pretty bridal procession, and the graceful girl herself in her becoming array. If it could be done without making oneself a nuisance, but to stand hours with a mob, struggling with policemen, and painfully in the way, all for the sake of a glimpse of fleeting figures crossing a sidewalk, is so curious a proceeding that we are glad to know that it was not wholly confined to women. A more unsatisfactory thing, though, is that it is acknowledged to have been women who knocked down the first florist assistant who was attempting to bring out the flowers from the church, and robbed him of his burden, and captured a tall palm his successor was removing to the wagon, and tore that into fragmentary souvenirs of their antic performance, and obliged the further removal of the decorations to be postponed. It was also a woman who, on her bicycle, led the procession at Oakdale, following the bride and groom when they walked from the station.

It is amusing, and not a very serious matter on the face of it, but these reports of women's doings make one consider if the new woman, the busy woman, the cultured woman can be as numerous as we thought her, when a ruck of thousands of idle, curious, undignified, unrestrained women can be found to gather together on such an occasion as that of Wednesday last and conduct themselves with such bad taste.

It is evident that New York is not an ideal city to be married in. That was shown at one of the important weddings of last winter, the remembrance of which and its disturbances led to the employment of hundreds of policemen at this time. It is not that all the boydenish women belong in the big town, but there are fewer of her in proportion in the small places, and she is not encouraged by the force of numbers. The brides of Newport and Lenox are far happier than their mobbed sisters of New York, and are not annoyed by finding the newspaper accounts of the to them sacred ceremony filled with ludicrous incidents.

A new eighty-acre park, a new hundred-acre park and a half million dollars to buy a third new park is what makes the city of Hartford happy now. When will Newport have a chance to rejoice over Miantinomi Hill Park? It is a small piece of land, but finely situated, and well suited to park requirements, already planted, and only needing a little tasteful landscape gardening to make it one of the prettiest parks in New England. The view is a rare one.

The chrysanthemums are holding their carnival again, and are as white and yellow and pink and red and tawny as ever, and as flush with bloom. There can be little better in the flower line than some of the great plants with high spreading canopy-like tops with the great globe-flowers scattered over them. The children's display is unfortunate in having to be contrasted with the triumphs of some of the best gardeners in the country, but is pretty and interesting. Blue and green chrysanthemum flowers are reported in some exhibitions this year, but the varieties have not reached us.

Chrysanthemum salads are a Parisian fancy, and every one expatiates over the beauty of the dish of many colored petals arranged on a bed of pale green lettuce, dotted with cloves, and with glimpses of a mayonnaise dressing through it. There is so much to say about its appearance that they forget to tell us how it tastes.

And the host of flowers that turned St. Thomas church into a bower at the time of the Marlborough-Vanderbilt wedding were given afterward to the sick and the poor of the city. It was a kind act, and the distribution was made systematically and sympathetically. Let this be chronicled as well as the price per yard of the bride's satin gown, and the width of her lace flounces.

DEATHS IN OCTOBER.

Thirty-three deaths were reported to have occurred in Newport in October, which in a population of 21,337 is at an annual death rate of 18.38 in each thousand of population. Of the decedents twenty-two were males and eleven females, and twenty-two of native parentage and eleven of foreign parentage. Seven were under one year of age, and seven between thirty and forty; four between sixty and seventy, three each between twenty and thirty and between fifty and sixty, two between seventy and eighty, and one each between three, and four, between four and five, between five and ten, between fifteen and twenty, between forty and fifty, between eighty and ninety, and over ninety years.

According to the attending physicians' returns, the largest number of deaths from any single cause was three, from marasmus. There were two each from heart disease, pulmonary phthisis, pulmonary tuberculosis, trismus and valvular disease of the heart; and one each from cerebral abscess, accidental drowning, asthenia, bronchial croup, cardiac disease, cerebral compression, cholera infantum, chronic enlargement of the liver, chronic lead poisoning, chronic ulcerative enteritis, convulsions, gastric dilation, intestinal obstruction, meningitis, peritonitis, pertussis, phthisis, phthisis pulmonalis, pneumonia and senile asthenia.

The number of deaths, thirty-three, is the largest recorded for October in four years, but the total for the ten months of 1895 is less by forty-five than the smallest number for the corresponding period for four years. The record for October for four years is as follows: 1892, 20; 1893, 32; 1894, 25; 1895, 33. The record for the first ten months in these years is: 1892, 333; 1893, 313; 1894, 339; 1895, 288.

An Important Office.

To properly fill its office and functions, it is important that the blood be pure. When it is in such a condition, the body is almost certain to be healthy. A complaint at this time is catarrh in some of its varied forms. A slight cold develops the disease in the head. Droppings of corruption passing into the lungs bring on consumption. The only way to cure this disease is to purify the blood. The most obstinate cases of catarrh yield to the medicinal powers of Hood's Sarsaparilla as if by magic, simply because it reaches the seat of the disease, and by purifying and vitalizing the blood, removes the cause. Not only does Hood's Sarsaparilla do this but it gives increased vigor to the whole system, making it possible for good health to reign supreme.

THE HORSE SHOW.

Annual Display of Fine Animals in New York.

Society will be on its annual parade next week during the Horse Show at the Madison Square Garden in New York. Just what society will do when the bicycle relegates the horse to the museum doesn't bother swelldom. It is going to use its equine friend as a foil for its own display as long as it lasts. The show this year promises to be unusually attractive, and the chrysanthemum crop is exceptionally prolific and the chappies are in great abundance. Besides, society has hardly recovered from the thrill of the Marlborough-Vanderbilt wedding, and it will be glad of an excuse to keep up the thrill seven days longer.

The boxes have sold about twenty per cent. higher than last year. George Gould got his old box this year, but had to pay $500 for it. Others who paid the same price are N. C. Reynal, F. K. Sturgis, W. A. Duer, Orme Wilson, Mrs. Norman L. Munro, J. P. Rodman.

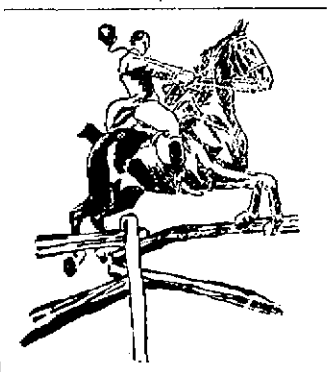

Hi! Hi! Over.

W. A. Duer (a second box), John Stickney and G. P. Morosini. The first choice was bought by Benjamin Thaw of Pittsburg, for $550. The $700 bids of 1892 were not approached, to be sure, but then that was the year before the panic. The sales of boxes, eighty in all, aggregated $43,000, an advance of $8,000 over last year. This is taken as an encouraging sign that society is in improved financial condition and that it will manage to worry through the winter.

The beauty part of the Horse Show will be more dazzling than ever fancied. The Horse Show marks the opening of the society season in New York, and is followed by the grand opera and the balls of the winter. Thanksgiving, always spent at home, follows it, and the Horse Show people who do not live in New York and who would not live in New York take long journeys to see that imposing event—the inauguration of the season. Gowns are new and coats smart. Ruddy complexions and bright eyes abound. The Duke of Marlborough will be a sight-seer, and twenty foreign friends of the duke will accompany him on different nights.

The entry list shows a corresponding increase. The total is 1,300, only twenty-six more than last year. However, it is the highest mark ever touched. There are 121 classes, against 114 last year.

The list of nominators includes the prominent breeders of hackneys and trotters as well as the noted whips and riders after the hounds. Among the hackney men are George Green, H. G. and R. Chener, H. K. Bloodgood, F. G. Bourne, Henry Fairfax and W. Seward Webb. Some of the exhibitors of trotters and roadsters are A. B. Darling, J. B. Dutcher & Son, W. B. Dickerman, E. H. Harriman, David S. Hammond, C. J. and Harry Hamlin, Colonel Lawrence Kip, Frank Ferguson, A. A. Bonner and W. M. V. Hoffman. Amateur whips who will tool four-in-hands around the ring include John H. Shults, Jr., Frank Beard, Joseph E. Widener, the Philadelphian; Reginald W. Rives and George H. Hulme. Among nominators in the hunting classes are S. S. Howland, Robert L. Stevens, Thomas Hitchcock, Jr., F. D. Beard, Miss Bird, Sidney J. Smith, the Monmouth County Hunt and Robert E. Tod.

Proud of His Rider.

FORT ADAMS NOTES.

[Regular correspondence of the News.]

Mrs. Mitchell, wife of Captain Mitchell, is visiting Lieutenant and Mrs. Willcox at West Point.

Colonel Lodor left Thursday afternoon for New York.

Lieutenant Aultman was in Providence Wednesday.

Lieutenant Mitchell, who is sick in the hospital, is much improved in health.

Major Sinclair is in command of the post during the absence of Colonel Lodor.

Sergeant William H. Dangler of battery B, Second United States artillery, has been appointed color sergeant of the regiment.

Private Eugene A. Lumbard of battery B was discharged today by expiration of service.

Privates Henry K. Balch and George L. Drew of battery D have been sentenced to dishonorable discharge and eighteen months' confinement each, for desertion.

A general court-martial was in session here yesterday.

The engineer department is making necessary repairs to the ramparts of the fort.

Launch Monroe was laid off Wednesday and Captain Connolly's catboat Nellie made the usual trips.

The issue of Harper's Weekly dated November 16 will contain three pages on New York's great social function, the Horse Show; three pieces of pictures selected from the New York Portrait Loan Exhibition; articles on the coming opera season, with portraits of the new singers; the Marlborough-Vanderbilt wedding, and the Atlanta exposition, with illustrations by W. A. Rogers; a fourth paper in the interesting public school series, entitled "Pupils;" contributions by W. D. Howells and E. S. Martin to the departments "Life and Letters" and "This Busy World," and an instalment of the serial story, "Cension," by Maud Mason Austin.

EUGENE FIELD.

In the mystic realms of the land of fame,
On genius's granite block,
In jewelled letters a new-cut name
Is set in the solid rock.
There are jewels of wisdom, gems of truth,
Of humor and fancy free,
Rubies of manhood, pearls of youth,
And diamonds of fidelity.

While the breath of an innocent fancy greets
The dawn of a children brain,
Lullaby ballads in Hushaby streets
Will rock him to sleep again.
So long as kindly humor's light
Shall brighten the world's dull plod,
The babies will fall for the stars by night
With Winken and Blynken and Nod.

Oh, the years are many, the years are long,
But so long as Little Boys Blue
Are waked by the voice of an angel's song,
So will the long ages through
Men will sick and women will weep
At the sight of the trundle bed
Where the little one dreamed of his toys in sleep
And woke with the angel dead.

So there in the mystic realms of fame,
On genius's granite block,
In letters of fire a new-cut name
Is blazed in the solid rock
But here in the land of Mute Repine
A spirit of love still sings,
As the fragrance of mellow and rare old wine
To the broken flagon clings.

—[New York Evening Sun.

FANCIES.

Charley Queerways—Would you cash my check for fifty dollars?

Mr. Meanthall—No, sir. Not even for a thousand.—[New York Herald.

Fond Mother—And was my little boy smart at school today?

Little Boy (sadly)—My teacher didn't say I was, mamma, but he took pains to make me smart later.—[Harper's Round Table.

Millionaire—Well, my dear Baron, you seem to have an important communication to make.

Baron—Councillor F——, I am happy to tell you the glad news that it is my intention to appoint you—my father-in-law.—[Deutsche Wespen.

A very stout old lady questioned a bathing man on the shore. "Will the tide rise again soon?"

"Certainly," replied the old salt, "as soon as madam has entered the water."—[Le Charivari.

Drummer—Uncle Swayback is an old settler, isn't he?

Squam Corners Merchant—You might call him an old resident, but he ain't no old settler—he's been owin' me for more than twenty years.—[Puck.

Mother—I wonder if my little boy is so afraid of work that he does not study his lessons?

Little Boy—Me afraid of work? Not much. Why, mamma, I can fall asleep alongside of it.—[Harper's Round Table.

"I'm sorry now, mamma," sobbed Bobby, "that I stole those apples."

"Oh, yes," said his mother, "your conscience hurts you, does it?"

"No," returned Bobby, "it's my stomach that hurts."—[New York Herald.

Mrs. Phunnel's Sister—Stella, if I had a husband that drank as hard as John does I'd make him buy a plaster and stick it over his mouth.

Mrs. Phunnel—It wouldn't do any good, Jennie. He'd buy a porous plaster.—[Chicago Tribune.

"Willie," said the boy's interested uncle, "I hope you take pains with your lessons in school."

"I took pains with 'em today, anyhow," replied the young gentleman.

"Unusual pains?"

"Yes, sir: unusual pains: teacher whipped me twice."—[Washington Star.

He—You have been looking first at me and then at John for at least ten minutes. I really should like to know what you are thinking about.

She—Oh, nothing; only as you and he are dressed just alike, I was wondering whether I should say that John looked like a gentleman or that you looked like a waiter.—[Boston Transcript.

PERSONALS.

....Captain von Schellwitz, formerly editor of the "Almanach de Gotha," has been appointed private secretary of Prince Bismarck.

....English papers say that Mr. Gladstone is at present engaged in editing all the letters which he has received and thought worthy of preservation. They number more than two hundred thousand.

....Melton Prior, the special artist of the Illustrated London News, is leaving England in a few days for a tour in South Africa. This will make the fifth visit which Mr. Prior has paid to the dark continent.

....Thomas Hardy, it is said, was once asked by an enterprising editor to give his opinion on the desirability of founding an academy of literature. He answered that literature was mainly an expression of souls in revolt, and that souls in revolt were not likely to meet with governmental recognition.

....Charles S. Hackley, president of the board of education of Muskegon, Mich., and regent of the University of Michigan, has given $135,000 and $5,000 yearly while he lives for the construction and maintenance of a manual training school in Muskegon. He says further that he will endow the school with $100,000.

....Mrs. F. M. Clendinnin, formerly Miss Gabrielle Greeley, is to undertake a new and authoritative life of her father, the late Horace Greeley. She has long been collecting correspondence and other matter to this end, and will be glad to have letters or manuscripts sent to her at Westchester, New York city. Whenever desired, these will be carefully returned after copying.

....It is related in the Washington Star that on one occasion Senator Edmunds was standing with a visiting English statesman on the high steps at the west side of the Capitol, looking down Pennsylvania avenue toward the Treasury Department. The stranger had seen much to interest and amuse him in Washington. "You have a wonderful country and a wonderful people here, Mr. Senator. Nothing can be impossible with such go-ahead inhabitants." "Oh, yes," said the Senator, "some things are impossible here. It is impossible to march a brass band down that avenue and have a crowd of colored people go in the opposite direction at the same time."

Cuticura WORKS Wonders

In curing torturing, disfiguring, humiliating humours of the Skin, Scalp, and Blood when all else fails.

Sold throughout the world. British Depot: F. Newbery & Sons, 1, King Edward-st., London. Potter Drug and Chem. Corp., Sole Props., Boston, U. S. A.

BALL PROGRAMS

At the Daily News Office.

DRUGGISTS.

WM. H. COTTON,

Druggist and Apothecary,

OLD No 115, NEW No. 228 THAMES STREET

NEWPORT, R. I.

ESTABLISHED 1780.

JAMES T. WRIGHT,

PHARMACIST,

22 Washington Square,

Newport, R. I.

WHITE PINE COUGH SYRUP,

The most healing cough syrup.
The best cough syrup.

THE HUB PHARMACY,

176 Thames St.

E. S. BLUMENKRANZ, Pharmacist.

Use Melissine,

The popular cure for chapped lips and hands or any roughness or irritation of the skin; the only perfect substitute for glycerine, cold cream or camphor ice, without being sticky or greasy. Contains no poisonous substances.

PREPARED ONLY BY

Downing Brothers, Pharmacists,

42 & 44 BROADWAY.

OPEN ON SUNDAY.

At the earnest solicitation of several doctors and customers, and for the convenience of summer people and our regular inhabitants, I have decided to keep my store on Bellevue avenue open all day on Sunday.

W. H. STRATFORD,

Abram's Block, 137 Bellevue Avenue.

Dr. King's Cough Cure

CURES the most severe coughs and colds when other remedies fail to relieve.

FOR SALE BY

GEO. A. WOOD, Druggist,

166 BROADWAY.

INSURANCE.

Fire Insurance!

LIVERPOOL & LONDON & GLOBE INSURANCE CO.

Policies to any amount covering all kinds of property.

HENRY BULL, JR.,

197 Thames Street.

FIRE INSURANCE.

Small or large policies issued at the shortest notice and placed in the strongest American or foreign companies at the lowest possible rates. All orders promptly attended to.

LIFE INSURANCE.

We are agents for the old reliable New York Life Insurance Co. of New York city, established over fifty years ago. Last year it paid to its policy holders $15,055,013. The rates of this company are very low, with large returns. The best and safest investment for your money. Call and see us.

WHIPPLE & SON,

28 BELLEVUE AVENUE.

Bake a Batch of Biscuits with Boss Baking Powder

Manufactured by

C. D. Boss & Son,

New London, Conn.

Manufacturers of

Boss Lunch Milk Biscuit

Each Biscuit Stamped

—BOSS—

ARCTIC ICE CO.,

WHOLESALE and RETAIL DEALERS.

This company is prepared to furnish ice of the best quality and in quantities at prices as low as can be purchased in the city.

Telephone connection.

Office, Commercial Wharf.

JOHN H. GREENE, Supt.

INSTRUCTION.

MR. DAVID E. CARTER

(Of Providence)

(New Organist and Choir Master Emmanuel Church).

PIANOFORTE, ORGAN and SINGING.

SATURDAYS ONLY.

Address care J. H. Barney, Jr., & Co., 151 Thames street, Newport.

F. M. SISSON,

Teacher of Penmanship and Bookkeeping.

33 HOWARD STREET.

MR. IRVING P. IRONS,

Teacher of Singing.

Arrangements for lessons may be made on Mondays and Tuesdays at 42 Mill street.

Alfred C. Langley, A. M.,

PRIVATE TUTOR,

Piano Instruction and Accompanying.

1 School Street. Call from 1:30 to 3 P. M.

Mr. Edward Y. Mason,

Instruction in Organ, Piano and Harmony.

Pupils received in Newport from Monday to Thursday of each week.

Special attention given to beginners.

STUDIO, 83 SPRING STREET.

Accompanist.

EDGAR L. FULMER,

(Organist Trinity Church.)

Instruction in Piano, Organ and Harmony.

STUDIO, 76 DIVISION STREET.

Mrs. E. G. CRANDALL,

(Organist Channing Memorial Church).

Piano Instruction. Accompanist.

292 BROADWAY.

HARRY K. HOWARD,

(Pupil of Emil Mollenhauer, Boston),

TEACHER OF VIOLIN,

7 EXTENSION STREET.

AGENCY

For Newport Band and Orchestra.

N. L. M. U. S. LOCAL 56.

FIRST-CLASS MUSIC FOR ANY OCCASION.

HOUSEFURNISHING GOODS.

WE HAVE

CHAMBER SUITS,

CARPETS,

RUGS,

MATTINGS,

ART SQUARES,

AND

Do Upholstering and Mattress Work in all its Branches.

J. W. HORTON & CO.,

42 Church Street.

J. W. Horton. F. A. Ward.

We Are Closing Out

—OUR—

FRUIT JARS,

JELLY TUMBLERS

and FLOWER POTS

At prices that will interest you.

James F. Marden,

Gottrell's Block, 328 Thames Street.

CLOTHING.

Let us make you a suit of clothes. We feel sure that we can satisfy you.

McLennan Bros.,

196 Thames St.

OTTO has Vicunas, Silver Greys, Frosty Beaver, Irish Frieze and Montagnac Astrachans for overcoats. They will keep the body warm if nothing else will.

244 Thames Street.

ENGLISH AND AMERICAN LIVERIES

of all kinds,

at short notice, at

GEANEY'S, 19 Franklin St.

LEONARD'S

Newport Steam Laundry

And Carpet Cleaning Works.

J. D. RICHARDSON, Agent, 308 Thames Street. Orders may also be left at Peckham & Manchester's, 88 Broadway. Telephone connection.

NEWPORT HOTELS.

Club Cottage,

Formerly Hotel Pinard,

Permanent and transient guests accommodated by the day or week. Breakfasts, lunches and dinners served. Cuisine unsurpassed. Open all year round

44 Bellevue Avenue, Newport, R. I.

Nearly opposite Newport Reading Room.

KAY STREET HOUSE.

15 Kay St., Newport, R. I.

First-class accommodations can be had at the above well-known house at reasonable rates.

Open May 27 for the season.

DAVIS & GRANSTON,

Successors to Mrs. Joseph Bateman.

BOARDING HOUSES.

TEW COTTAGE,

23 BRINLEY STREET, NEWPORT, R. I.,

Will be open through the winter for permanent and transient guests. MRS. S. E. BLISS.

CHESWELL HOUSE,

22 Prospect Hill Street,

First Class Furnished Rooms,

WITH OR WITHOUT BOARD.

Meals at all hours.

Saloon and Pool Room.

C. ANDERSON.

JAMESTOWN HOTELS.

CHAMPLIN HOUSE,

JAMESTOWN, R. I.,

Open for the Season.

WINTER RESORTS.

HOTEL GRANADA,

St. Augustine, Florida.

Located on the famous Alameda opposite the three palace hotels.

Will open November 28, 1895.

Send for illustrated circular. Address

J. F. Champlin.

Watch Hill, R. I.

Until November 10, 1895.

CLOTHING.

Do you want a Stylish Coat Made?

Go to Peter Coca, who has first-class workmen. I am sure if you try me once you will be pleased.

Peter Coca,

MERCHANT TAILOR,

124 THAMES STREET, NEWPORT, R. I.

WE CAN SIZE YOU UP

If you will allow us to do so and furnish you with a Suit, Overcoat or pair of Trousers at a price which will surprise you.

We can show you (by actual count) 1084 SAMPLES of cloth from which you can select your garment and we will guarantee to suit you.

SEE OUR PRICE LIST.

Suit to order, $13, $15, $16, $18, $20 to $35
Overcoat " $12 to $35
Trousers " $3.50, $4, $5, $6, $7, $8, $9, $10

Many new customers are giving our system a trial, and we please them so well that they come again and bring their friends. Let us count you one of our patrons. We can save you money.

BENNETT'S

One Price Clothing and Furnishing Store,

OPPO. COTTON'S DRUG STORE.

Balbriggan Underwear,

Wey Mfg. Co., Ltd., Style T 17,

Wholesale price, $18 per Doz.

Our Price, $1.37 1-2 per Garment.

IT IS LUXURIOUS.

W. C. LANGLEY & SON,

176 THAMES STREET.

H. D. SPOONER,

TAILOR,

REMOVED

—TO—

233 1-2 Thames Street.

A NEW LOT OF

IMPORTED CHINAWARE,

Fancy Cups and Saucers,

FOR SALE CHEAP, AT

The Bijou.

30 THAMES STREET.

That's Right.

Bring those mattresses to be made over no bed should be used more than two years, without renovating. It is unhealthy.

GEO. NASON, 30 MILL ST.

NEWPORT DAILY NEWS, AND THE NEWPORT JOURNAL.
T. T. PITMAN, PROPRIETOR.
Office, 207 Thames Street.
News, $6.00 a year, Journal, $2.00.

TELEPHONE CALLS.
Business Office, down stairs, 6417-2
Editorial and Reportorial Rooms, up stairs, 6417-3
Publisher's residence, 24 High St., 6722 B

The Newport Journal and Weekly News contains the best matter in the Daily News each week and will be sent to any address in the United States, postage paid, for $2 a year in advance.

ADVERTISING RATES.

Advertisements, without special position, $1 a square for the first insertion and 25 cents for each continuance. Ten lines, or less, nonpareil type (or five-sixths of an inch) make a square. Advertisements of five lines or less are taken at about one-half of these rates. A discount is allowed on all advertisements ordered in the Daily for more than one week, or when both papers are used.

Yearly or Term Advertisers are limited to their immediate business, are guaranteed but five insertions in a week, and are allowed twenty-five changes a year. Electrotypes will be used without extra charge if solid metal; "wood backs" cannot be used with safety to the press.

PRINTING.

The News has six steam presses and has a large and well-appointed job printing office. All orders for work in this department will be promptly filled and at reasonable prices.

Newport Daily News

SATURDAY, NOVEMBER 9, 1895.

IT ALL DEPENDS.

A good many people are talking about New Jersey, Maryland and Kentucky as three states now added to the Republican column. But the situation does not necessarily justify that conclusion, for every one knows that the Republicans alone did not carry either of them. While we rejoice with others over the result in those states, we cannot be blind to the fact that the revolt against old-time bossism was in each case headed by Democrats, who allied themselves with the Republicans as a means to an end. In Maryland, for instance, the Baltimore Sun, a leading Democratic organ, was out and out against the Gorman regime, and probably did far more than any other agency employed to bring about the result now happily recorded. But the Sun took its stand and prosecuted its work in the interest of old-time Democracy, and not that of the Republican party. Its constant claim was that the defeat of Gorman was essential to Democratic success in the future, and would therefore be a Democratic victory in the best sense of the word. And now that the work has been accomplished, neither the Sun nor the twenty thousand Democrats who followed its lead will count themselves Republicans any more than they did before.

That this is the view of the situation accepted by all studious observers is evident. Even the Republican governor-elect, Mr. Lowndes, correctly asserts that his election "was not so much a party triumph as an uprising on the part of the better sentiment against the principle of political control through boss dictation." He freely concedes that he is indebted to the Democrats for his success, and he "will pursue a conservative policy in the state," making his appointments in accordance with civil service reform rules. This is a very just and proper view of the situation. Mr. Lowndes will be governor by vote of the Maryland Republicans and the independent Maryland Democrats, neither of whom could possibly have elected him alone.

The State, Albany's high-toned Republican but anti-Platt sheet, also openly credits these victories to the independent uprising for reform. It goes on to show that "Republican success in each of these states is due in no small measure to the revolt of self-respecting Democrats against their ring masters. No Republican, however flushed with success and confidence he may be, should allow himself to believe that New Jersey, Maryland and Kentucky have permanently joined the Republican party."

Mr. Senator Edmunds, than whom no clearer-headed public man exists among us, takes the same view of the case when he says: "I regard the result of the election as a triumph of Republican and Democratic principles over bossism. It shows what might naturally be expected in the case of a people so generally well educated and intelligent as those of the United States, that every year a larger number are refusing to accept the dictates of bosses, and are making up their minds to act according to the dictates of their own judgment. It is a triumph of real democracy, and I have always been intensely democratic."

And what is true of one of these states is true of all. There are two things which can make the present relations as to parties permanent, viz.: that the Democrats continue to endorse and uphold the old system of bossism as practiced under Gorman, Brice and Hill, and that the Republicans proceed under opposite methods and continue to stand for better politics in the states affected and throughout the country more largely than ever before. It is merit which wins. Mere party names and caucus nominations count for less every year, and will continue to do so. Good candidates, however named, and good policy, by whichever party proposed, will in the end be crowned with success. The Boston Transcript states the case fairly when it says:

"Perhaps the most significant feature of our national development in the last eleven years is a growing tendency on the part of the people to ignore party lines. The most thoroughly perfected political machines this century has produced have been upset all along the line time and time again, in the last decade, by popular movements that grew out of an indignation of betrayal of the people's interests. Parties are, therefore, held to a stricter accountability, and unquestionably this turn of affairs has redounded to the benefit of the country. Once there was a time when the advice of professional men who rarely engaged in the pursuit of practical politics was sneered at by practical politicians, and they were regularly labeled and paraded as 'amateurs' and 'literary fellows.' But men of this type are now oftener found in the van of successful movements than the men who sneer at them. It was men like Charles S. Fairchild, James C. Carter, William H. Baldwin and other independent Democrats, who led the successful revolt against Maynardism and Hillism in the Democratic party, and which culminated Tuesday in the election of a Senate that will play a great part in the last act of David B. Hill's political drama. It was men like Warner Miller, James A. Roberts, Cornelius N. Bliss, Joseph H. Choate and Elihu Root who were in the van of the movement that brought about the important state and municipal reforms of last year in New York. It was men of this type that strengthened Comptroller Roberts's hands, and made it possible for him to give New York an administration that all good citizens can contemplate with pride and satisfaction. Men of this type make ideal public officers like James A. Roberts possible. They are the men to lead, and if the Republican party follows their guidance it is sure to remain in touch with the great American people and consequently remain in power."

LOOKING AFTER THE POLICE.

Brockton is having an excitement of its own, much the same as that of a year ago in New York, but of course on a smaller scale. It is charged that certain policemen have been receiving money from law-breakers as the price of non-interference on their part, and that the laws have been set at defiance with the knowledge and consent of men employed and paid to enforce them. The charges were first publicly made by Rev. Mr. Warfield, and appear to be supported, in part at least, by public sentiment, though it is to early to pass judgment on the merits of the case.

It is well to look into matters of this kind in all our cities, large or small, where laxness of method prevails. All men holding office should be compelled to discharge their duties. An indifferent or inefficient policeman, from any cause whatever, is a delusion and a snare, and a dangerous member of the community. It is scarcely worse for such an officer to take money from law-breakers than it is to allow them to prey on the community for any other reason. What the public wants and pays for is protection against law-breakers, and if the police fails at this point it makes little difference to the people wronged whether the failure comes through cash payments, political influence, or a fellow-feeling with the criminal classes as brethren beloved.

The news that steamer Puritan had gone ashore and was fast aground on Great Gull Island, which was bulletined as soon as received, created a sensation. The island named is about a dozen miles from New London, and understood to be an exceedingly dangerous location; and fears began at once to be expressed that the splendid vessel was in a critical condition. This feeling was increased when it was made known that she went on at high tide and was hard aground. As the weather was bad, a dense fog prevailing, there was but a small passenger list. The details, with all the particulars which reached Newport, will be found in our telegraphic columns.

In speaking of the New York city election, the Mail and Express (Republican) says: "We believe that the real motive of the people in their action had no reference to Tammany, except as a means to an end. We believe that the defeat of the union ticket was simply an emphatic expression of popular condemnation of Thomas C. Platt and his hirelings. There can be no question of the fact that thousands of independent voters rejected the union ticket because of their profound aversion to Mr. Platt and his methods. The people agreed with Dr. Parkhurst in believing that Platt was as much to be feared as Croker."

Boston, having just taken a hand in the state election, is now entering upon a sharp and perhaps bitter municipal campaign. Boston is one of the few cities which went Democratic this week, and is expected to go the same way this time. Hon. Josiah Quincy is almost sure to be the party candidate for mayor, and if so he is about as good as elected.

"Slumming as an amusement has been peremptorily stopped by the mayor of Chicago. Good! The well-to-do have no more right to nose about among the poor simply to gratify curiosity than the poor would have to sit on the window-sills at a Back Bay ball," says the Boston Transcript.

President Cleveland has extended the civil service classification so that it will now include about three quarters of all the postoffices in the country. This is as it should be, including also the other quarter. There should be no politics in handling mail matter.

Senator Quay "thinks" that the Republican national convention will meet in Pittsburg. And what Senator Quay thinks goes.

It is thought that nothing would go so far towards saving Kentucky as the gold cure.

NO PARTNERSHIP AT NICARAGUA.

Great Britain would undoubtedly be pleased to enter into partnership with the United States to build the Nicaraguan canal. An organ of British public opinion assumes that British money will be needed, no matter what action Congress may take. Assuming also that the British money will be accepted, the publication adds: "With France deeply involved at Panama, we stand in relation to the Nicaraguan enterprise in a stronger position than we did when De Lesseps commenced the Suez canal works."

Great Britain waited until the moment was ripe to buy up shares enough to secure control of the water-way French genius conceived and French skill executed. France, however, held to Egypt a position wholly unlike that which the government of the United States holds to Nicaragua. It had not the power to prevent the ruler of Egypt from selling his shares to Great Britain, no matter what the effect upon the control of the canal.

Should the report of the American commission recently returned be favorable as to the construction of a canal through Nicaragua, the government of the United States will undoubtedly participate in the work, but it will also take care that the state of Nicaragua shall not enter into any arrangement giving to any foreign power an option, present or future, which will substantially impair the control the United States must assume over any interoceanic waterway on this continent.

No partnership with Great Britain is desired in a political sense in any undertaking in which the government of the United States is to be concerned, nor will any contingent financial partnership be tolerated except upon conditions perpetually guaranteeing predominance to the United States.—[Chicago Times-Herald.

THE FUTURE OF ALASKA.

The San Francisco Chronicle does not look upon the probable extinction of the fur seal as a great calamity. It will be something of a loss, of course, but sealskins are a luxury that the world can get along without, and the dominating importance of the seal fisheries, the Chronicle thinks, has retarded the development of Alaska.

There is force in this view. The territory is rich in natural wealth and resources, but very little has been done for it, and especially little has been done to make life comfortable and enterprise secure by the protection of a well-organized government.

The position of Alaska is practically that of an American colony, and our system is not well adapted to colonial administration. Some day, no doubt, Alaska will require a regular territorial government, but in the meantime it must be administered by federal authority, with sufficient power, military or other, to enforce impartially a definite system of law and give security to life and property. It seems likely that if this were done more effectively than it has been done hitherto the mining, lumbering and other possibilities of Alaska would soon develop to an extent that would make the seal fisheries insignificant, and with this development would come the growth of a prosperous, self-governing American population.

The appointment by the Protestant Episcopal Church of a missionary bishop for Alaska, at the instigation of the bishops on the Pacific coast, is an indication of the importance attached to this territory by those best acquainted with it. While much of the region is arctic and sterile, it is unquestionably a most valuable possession, and it is quite within reason to predict that it will some day become a thriving state.—[Philadelphia Times.

NO SCARCITY OF GOLD.

It is now evident that the production of gold for the next fifty years will be altogether unprecedented. This production has been vigorously stimulated by fresh discoveries of mines, by new and cheap mining processes, and by the fall of silver, leading miners to pay greater attention to the other metal. The operation of the latter factor is best seen in Colorado, where the production of gold rose from $5,300,000 in 1892 to $7,527,000 in 1893, and to about $12,000,000 in 1894. The production for 1895 in Colorado is confidently expected to reach $20,000,000. The director of the mint is of opinion that the production of the United States rose from $33,014,981 in 1892 to about $30,500,000 in 1894, while other good authorities put the production for 1894 at $30,000,000. The annual product of other great producing countries shows a large increase of late years. In his notable article in the North American Review, Mr. Preston states that the world's production of gold for 1893 was "the largest in history, amounting in round numbers to $155,522,000." The product for 1894, however, very largely exceeded—probably by twenty-five per cent.—the product of 1893. There is scarcely any assignable limit to the gold known to exist in the world, or even in the United States. It is said that simply by the removal of the restrictions on hydraulic mining California can produce half a billion of gold. The quantity easily obtainable in Colorado is stupendous. Other parts of the United States are also rich, while Australia and Russia probably possess a stock equal to our own, and are increasing the annual output every year.

But the most surprising and, so to speak, revolutionary facts regarding gold that have recently come to light are those concerning the great Witwatersrandt mines of South Africa. There gold is found in enormous quantities and in a cheaply workable form in a new geological situation—"in strata the component parts of which are pieces of quartz held together by a clayey cement."—[Charles S. Ashley, in the Popular Science Monthly for November.

THE FOUNDATION OF AMERICA'S SUCCESS.

Dotted over our vast country are the towns and cities with the ceaseless din of factories and the hurry and bustle of trade and traffic. The quiet of every community is disturbed day and night by the busy wheels of commerce as the railways sweep in every direction over their steel trackage in transit to seaboard cities, laden with the rich product of the American farm. In the busy marts are found the employes of ship lines, the transportation companies, the grain elevators, and the clerks of the banking and shipping houses, all handling or re-working the raw material gathered from the forest or the field, and from which the world must be clothed, fed and warmed. This vast army of mechanics, the arts, the trades and the professions, have contributed to a higher perfection of our productive industries; but they are not direct producers of wealth, they are consumers. But these elements must ever remain the true source of wealth, and the solid foundation upon which rests the beautiful and magnificent temple of our success. The natural product of the soil, aided by intelligent labor, is the great creative force, the only source from which wealth may be obtained to meet all obligations. The street-car fare, interest on bonds, dividends on stocks, the soldiers' pension, the fees of the professional, the dry goods and grocery bills, as well as the cost of conducting all the intricate machinery of the government, must be paid by the revenues from the soil. The product of the gold and silver mines is valuable only because of the commerce and the wealth created from the soil by the co-operation of labor and nature's fertility. One year of total failure of the products of the earth, and wreck and ruin, starvation and death would be the inevitable results. That the United States finds herself the wealthiest nation on the earth at the end of the first hundred years of her existence is a proud fact. When we consider the high type of citizenship and the nobility of labor with which the country has been blessed, we should not be surprised that our increase in wealth "can be measured at each national census with almost the same precision as that with which the astronomer indicates the distance of the heavenly bodies."—[Hon. Ben. F. Clayton, in North American Review.

SITUATIONS WANTED.

WANTED—By colored woman housework in small family. 9 Heath court.

WANTED—Situation to do general housework. Address Box 30, Daily News Office.

WANTED—Situation as butler by a respectable, honest and temperate young man; thoroughly experienced; the finest of references. Leaving present situation next Wednesday. Box 42, Daily News Office.

WANTED—Intelligent young lady desires evening work of some description. Box 32, Daily News Office.

WANTED—A lady leaving Newport wishes to find places for her cook and gardener-coachman, both of whom she can thoroughly recommend. Apply to Miss Skinner, 4 Red Cross avenue.

WANTED—Situation as chambermaid and seamstress, by a Protestant person; is a neat sewer; references. Apply at 5 Elm street.

HELP WANTED.

WANTED—Competent woman as cook; must have good recommendations. Apply on Saturday, 481 Bellevue avenue, between 11 and 12 A. M.

WANTED—Colored girl for second work. Newport references required. Address Box 33, Daily News Office.

WANTED—In family of two, competent woman (white) to do cooking and laundry work. References required. Call at 30 Pelham street, between noon and 12 A. M.

WANTED—A capable girl to do general housework. Call at 55 Division street.

WANTED—Agents for a fast selling novelty for office use. Manufactured by a well-known and responsible firm. Address for terms and particulars, B, 172 Columbus avenue, Boston, Mass.

SALESMAN—Salary or commission with expenses paid. Exclusive territory. Permanent place and must be filled quick. Exceptional chance for a hustler. Blackford & Co., Toronto, Canada.

SALESMEN wanted for Merchant Trade. Good weekly pay. Samples free. No deliveries or collections. Side line or exclusive. Address, Manufacturers, 3,941 Market St., Phila.

WE WANT SALESMEN, EITHER SEX, To take orders for MARION HARLAND'S NEW BOOK, "Home of the Bible," rare, radiant and charming. Hundreds of new photos; lands, scenes, people and places. Story of travel in the Holyland, portrayed for the first time by a woman's pen. Buyers plenty. Over 20 million people constantly read Marion Harland's books, and every one of them will want a copy of this great, new work. Goods shipped on credit. One agent in New York has sold 189 copies in a little over one week's time; 40 copies in one day; 10 copies in one hour; 3 in one house; to 15 houses in succession. He has cleared as high as $30.00 in a single day. The secret of his success is here, he has a good thing, and price the lowest ever known. Don't fail to send at once for illustrated samples and full particulars. Address Historical Publishing Co., Philadelphia.

GENERAL WANTS.

WANTED.
Horses to Board for Winter.
Large, light, well-ventilated box stalls, 11x16 feet. Spring water. Best of care. Paddocks for exercising. Horses met at Wickford Landing, Wickford, on 24 hours' notice. Correspondence and inspection invited. Address Locust Hollow Farm, East Greenwich, R. I.

TENEMENTS, FURNISHED ROOMS AND BOARD.

TO LET—Half of house 100 Church street; gas, furnace and modern improvements. For terms apply Captain Kelley, Steamer City of Newport, Commercial Wharf.

TO LET—Furnished rooms with first-class board, $5 per week; also table $3.50 per week. Also unfurnished rooms to let. Apply over William S. Lawton's Sea Side market.

WANTED—Four or five rooms in good location, for light housekeeping. Address Box 37, Daily News Office, with terms.

FURNISHED ROOMS, with board; also table board, at 9 Mill street.

WANTED—A quiet dressmaker would like to have two or three rooms in the centre of the city. Address Box 35, Daily News Office.

TO LET—Pleasant upstairs tenement of five rooms with closet. Apply corner Newport avenue and Warner street. This same may be had furnished.

TO RENT—Upper tenement 34 Howard street. Apply on the premises.

FURNISHED ROOMS, with or without board; first class table board from $3 to $3.50 a week. Apply Mrs. Colfax, 82 Broadway, formerly of Touro House.

TO LET—Lower tenement 19 Rhode Island avenue; modern improvements, steam heat. Possession given December 1. Apply on premises, or to E. T. Bosworth, Planing Mill, West Broadway.

FOR RENT—Cottage on Anthony street, in good repair; city water. Apply on the premises.

LOST AND FOUND.

LOST—Wednesday, on Broadway, garnet breastpin. Return to 219 Thames street and receive reward.

PROPOSALS.

Proposals for Laying Drain Tile in Morton Park.

SEALED PROPOSALS for laying of five thousand (5,000) feet more or less of Agricultural drain tile in Morton Park will be received at the office of the Park Commission, Cotton's court, until Saturday, November 9, 1895, at 5 P. M.
Plans and specifications may be seen at the office as above. The right to reject any or all bids is reserved.
JOHN HARE POWEL,
Chairman Park Commission.

Hothouse Grapes and Peaches
WM. CARRY,
119 & 121 Bellevue Avenue.
Not a Branch Store.

WELSBACH INCANDESCENT GAS LIGHT SYSTEM,
Fancy Globes and Colored Shades.
Office, 240 Thames St. Jacob Schleith, Agt

Massage and Swedish Movements
—BY—
Miss Townsend, 15 Rhode Island Ave.

Executor's Notice.
OLIVER G. MERRITT hereby gives notice that he has been appointed by the Court of Probate of Newport, R. I., the Executor of the will of Henry N. Merritt, Jr., late of said Newport deceased, and that he is qualified to act as such Executor.
Newport, R. I. November 1st, 1895.

Executor's Notice.
ISAAC N. STODDARD hereby gives notice that he has been appointed by the Court of Probate of Newport, R. I., the Executor of the will of Sarah Wilbur Stoddard late of said Newport deceased, and that he is qualified to act as such Executor.
Newport, R. I. November 1st, 1895.

Built
On the
Solid Basis
Of Pure, Rich,
Red Blood,
Health
Is real and lasting.
Opiate Compounds, Narcotics
And Nerve Stimulants are
Temporary and Dangerous.

Hood's
Sarsaparilla
Builds permanent
Good Health
Because it
Purifies, Vitalizes
And Enriches the Blood.
Cures Scrofula, Catarrh,
Rheumatism,
Nervousness, Weakness,
Dyspepsia. Try it.
Prepared by C. I. Hood & Co., Lowell, Mass. $1.

Hood's Pills the after-dinner pill and family cathartic. 25c.

FLORISTS.

THOSE NEW PÆONIES.

Those who saw the display of new and magnificent paeonies in our grounds last summer, many of whom took notes, are informed that this is the proper time for transplanting.
Orders received and promptly filled.
Some of these are from imported stock and entirely new to this market.
NEWPORT NURSERY COMPANY,
VERNON AVENUE.

NOTICE!
At H. J. Hass's, the florist, 234 Thames street, is the place to secure always fresh cut flowers and plants.
All kinds of decorations done at short notice and low prices.
Orders by telephone will have prompt attention.

THE WEATHER.

WASHINGTON, Nov. 9, 8 A. M.—For New England—Threatening weather and rain; colder Sunday morning; colder in southern portion Sunday evening; variable winds.

FOR BOSTON AND VICINITY.

BOSTON, Nov. 9, 8 A. M.—For Boston and vicinity until Sunday night—Cloudy weather and rain; colder Sunday; southerly to westerly winds.

WEATHER SYNOPSIS.

A storm, central this morning in the upper Ohio valley, is causing heavy rains throughout that locality and around the lower lake region, amounts of more than an inch being reported from numerous weather bureau stations. The weather over the entire eastern half of the country, where rain is not now actually falling, is very unsettled, and clearing conditions can hardly be expected until tomorrow night. Generally fair is the report west of the Mississippi river. Just what course the disturbance referred to will take is uncertain. It may move to the southern New England coast, in which case it would increase in energy. The warm wave is centered on the Atlantic coast today, with a immediately back of it is an area of decidedly lower temperature. The extremes in temperature this morning are let. Cypress, at Bismarck, N. D., and 40 degrees, at Key West, Fla. J. W. SMITH,
Local Forecast Official.

LOCAL CONDITIONS.

Nov. 9.	8 A. M.	12 M.	2 P. M.
Temperature,	58	60	58
Barometer.	29.87	29.82	29.82
Wind,	SW	SW	SW
Weather,	Foggy	Foggy	Foggy

MINIATURE ALMANAC.

SATURDAY, NOVEMBER 9.

Sun rises	6 h 28 m
Sun sets	4 h 28 m
Moon rises P. M.	10 h 09 m
Length of day	10 h 0 m
Day's decrease	5 h 17 m
High water	0 h 22 m A. M. 12 h 41 m P. M.

SUNDAY, NOVEMBER 10.

Sun rises	6 h 29 m
Sun sets	4 h 27 m
Moon rises A. M.	— h — m
Length of day	9 h 58 m
Day's decrease	6 h 19 m
High water	1 h 31 m A. M. 1 h 52 m P. M.

MONDAY, NOVEMBER 11

Sun rises	6 h 31 m
Sun sets	4 h 26 m
Moon rises A. M.	0 h 16 m
Length of day	9 h 55 m
Day's decrease	5 h 22 m
High water	2 h 33 m A. M. 2 h 57 m P. M.

Moon's Phases.

Last Quarter, Nov. 9, 6 h 6 m, P. M., E
New Moon, Nov. 16, 0 h 12 m, P. M., W
First Quarter, Nov. 24, 2 h 10 m, A. M., W.
Full Moon, Dec. 2, 1 h 38 m, A. M., W.

NEW TODAY.

[NO OLD ADVERTISEMENTS ARE LISTED HERE.]

Wanted—Cook; 4th page.
To Let—Rooms; 4th page.
Lost—Breastpin; 4th page.
Wanted—Rooms; 4th page.
For Sale—Outhouse; 4th page.
To Let—Half of House; 4th page.
Perry Brothers—Pea Coal; 4th page.
Dr. Johnson—Chiropodist; 4th page.
Southwick—Shells Loaded; 4th page.
Miss Townsend—Massage; 4th page.
C. E. Hammett, Jr.—Books; 4th page.
Whitfield Tuck—Underwear; 6th page.
Wanted—Situation as Butler; 4th page.
Opera House—The Silver King; 4th page.
Boston Grocery—Marshmallows; 2d page.
Mortgagee's Sale of Real Estate; 8th page.
J. H. Barney, Jr., & Co.—Pianos; 8th page.
Wanted—Situation as Housemaid; 4th page.
J. W. Horton & Co.—Counter Rails; 3d page.
Walsh Brothers—Glenwood Range; 5th page.
Boston Clothing Co.—Overcoats, etc.; 1st page.
DeBlois & Eldridge—Real Estate, etc.; 5th page.
N. G. P. C. Co.—Are you Well Dressed? 1st page.

Changes of advertisements cannot well be made after 11 o'clock in the morning.

TO LET.
The brick boarding house 392 Thames street.

FOR SALE.
The Booth estate on Indian avenue; over 9 acres of improved land with house, stable and boathouse.
A. P. BAKER.

FOR SALE.

FOR SALE—An outhouse, 6 ft. 4 in. by 7 ft. 4 in., lathed and plastered; in first-class condition. Address Box 22, Daily News Office.

For Sale—A Two-Tenement House,
Near Broadway, with all modern improvements; cheap for cash. Address Box 27, Daily News Office.

NOTICES.

NOTICE.
Umbrella and parasol repairs constantly on hand; keys of all kinds furnished and fitted.
All persons having unclaimed umbrellas and parasols or other articles at my store, are hereby requested to call for them, as I will only be responsible for articles left for repairs for thirty days from time of leaving them.
ROCCO BARONE,
13 Market Square.

RELIEF FOR THE FEET.
Dr. W. A. Johnson, Chiropodist, will be in Newport Tuesday and Wednesday, November 12 and 13, and will be pleased to call on all those troubled with corns, bunions, ingrowing and thick nails. All orders will receive prompt attention if left at T. Mumford Seabury Shoe Co.'s, Thames street.

Superfluous Hair, Moles, Etc.,
Removed by the electric needle. A safe and sure cure guaranteed by Mrs. Isabel B. Dawley, the electric needle specialist, formerly with Mrs. Ellyn J. Blake of Boston. Treatment given at the patient's home if desired. Address 5 Durfee avenue, Fall River, Mass. Office hours 9 A. M. to 5 P. M.

Prettiest Novelties in French and English Millinery.
All the picturesque shapes of the season.
M. E. YOBIN,
45 WASHINGTON SQUARE.

WANTED.
S A share farm (west side of island preferred) say 20 to 30 acres and buildings. Please reply this week.

FOR SALE.
T Lot on Broadway, 40 feet front by 134 in depth.
U House with two tenements on Howard street, $5,250.
B. Cottage and 6,000 square feet of land near Warner street, $1,400.

FOR RENT.
Cottages from $17 up to $25 per month.

Mortgages negotiated and a general Real Estate business done.
Fire and Life Insurance.
SIMEON BAZARD, - - 94 Broadway.

PRINTING AT DAILY NEWS JOB OFFICE

FINANCIAL.

NEW YORK, Nov. 9, Wall street, Opening Prices—Atchison, 16; Denver & Rio Grande preferred, 14½; Louisville & Nashville, 51¼; New Jersey Central, 105½; Northern Pacific First preferred, 15¾; Reading, 11¼; Rock Island, 73⅞; St. Paul, 73; Sugar, 99; Western Union, 85¼; Chicago Gas, 65; Distillers, 20; Tennessee Coal, 32.

Closing—Money on call, 1¼ @ 2 per cent.; prime mercantile paper, 5 @ 6½ per cent.; exchange, strong, with actual rates at $4.87½ @ $4.88 for sixty days and $4.89½ @ ⅝ for demand; posted rates, $4.89½ @ $4.90; commercial bills, $4.86½ @ 4.87¼; bar silver, 67⅞; government bonds, steady; 4s reg., 112½; 4s coup., 112; railroad bonds, lower. Pacific 6s. — — Speculation at the Stock Exchange was characterized by firmness after 11 o'clock, and higher prices were recorded for the Grangers, Louisville & Nashville, Chicago Gas, Western Union, Tennessee Coal and Northern Pacific preferred. Near the close a reaction set in, and on reports that arrangements had been made for the shipment of $1,000,000 gold by Wednesday's European steamers prices declined ¾ to 1 per cent. In the active issues Central Pacific fell 3¼, to 31½. Speculation closed rather weak in tone.

NEW YORK, Nov. 9.—The weekly statement of the associated banks shows the following changes: Reserve—increase, $1,037,050; loans—decrease, $4,708,900; specie—increase, $210,500; legal tenders—increase, $953,500; deposits—decrease, $1,622,000; circulation—decrease, $9,300. The banks now hold $19,200,050 in excess of the twenty-five per cent. rule.

NEW YORK, Nov. 9.

	Closing.
Atchison	16
Canadian Pacific	53
Canada Southern	54¼
Chicago & Alton	149
Chicago & Alton preferred	172
Chicago, Burlington & Quincy	83
C., C., C. & St. Louis	39¼
C., C., C. & St. Louis preferred	72
Cotton Oil Certificates	20
Delaware & Hudson	129
Delaware & Lackawanna	167
Denver & Rio Grande	15
Denver & Rio Grande preferred	43¼
Erie	19
Erie preferred	32¼
Illinois Central	98
Kansas & Texas	5¾
Lake Shore	141½
Lead Trust	37½
Louisville & Nashville	51
Michigan Central	97¼
Missouri Pacific	20¼
New Jersey Central	105½
North American	4¼
Northern Pacific	4½
Northern Pacific First preferred	15¾
Northwestern	101½
Northwestern preferred	146
New York Central	99½
New York & New England	40
Ontario & Western	15¼
Oregon Navigation	21
Pacific Mail	29½
Peoria, Decatur & Evansville	4¾
Reading	12
Rock Island	73½
St. Paul	73⅞
St. Paul preferred	125½
St. Paul, M. & Man.	114
Omaha	40½
Omaha preferred	120
Sugar Trust	99¼
Sugar Trust preferred	98
Texas Pacific	5¼
Union Pacific	9¾
Wabash	7¼
Wabash preferred	18¾
Western Union	85¼
U. S. Cordage	4
U. S. Cordage preferred	13¼
Duluth	26
Duluth preferred	88
Gen. Elec.	36¼
U. S. Rubber	35
U. S. Rubber preferred	109¼

BOSTON EXCHANGE.

BOSTON, Nov. 9.

	Closing.
Atchison, Topeka & Santa Fe	15½
Boston & Albany	206
Boston & Lowell	206
Boston & Maine	170½
Boston & Providence	261
Chicago, Burlington & Quincy	83
Fitchburg preferred	96¼
Central of Massachusetts	11½
Central of Massachusetts preferred	56
Old Colony	178
Pullman Palace Car	151
Wisconsin Central	4¾
West End Railway	66½
West End Railway preferred	90
American Bell Telephone	199½
New England Telephone	47
Erie Telephone	35¼
Lamson	25¾
U. S. Rubber	35
U. S. Rubber preferred	91¼
Dom. Coal	13
Calumet & Hecla	261
Kearsarge Mining	14½
Osceola Mining Co.	26
Quincy	120
Tamarack Mining Co.	150
Boston & Montana	62¼

The influences most adverse to the stock market this week have been the unsettled state of European politics, the fears of a collapse in the "Kaffir" speculation, and the approach of sterling exchange to the gold shipping point. The latter factor had probably more influence than all the others combined. London was a steady seller of our stocks, and as wheat and cotton do not go outwards with sufficient freedom to pay for our large imports, the supply of bills is exhausted, and we find ourselves on the verge of gold exports instead of the imports usual at this season. This situation was taken for granted by professional traders, who had little difficulty in forcing liquidation by weak or tired holders, particularly as the big operators seemed willing for a decline. Towards the close of the week there was a rally based upon short covering, and a more hopeful feeling developed. It would seem as if all the unfavorable conditions had been fairly discounted by the decline of the last few weeks, but enough of them remain still to make it advisable to demand caution.—[Bradstreet's Crews.

STEAMERS ARRIVED.

Off Kinsale, Nov. 8, Victorian, from New York.
New York, Nov. 8, Patria, from Hamburg.
London, Nov. 8, Lackawanna, from New York.
Liverpool, Nov. 8, Tauric, from New York.
Liverpool, Nov. 8, Kansas, from Boston.
Off Dunnet Head, Nov. 8, Benmohr, from New York.
Bremerhaven, Nov. 8, Braunschweig, from New York.
Passed Brow Head, Nov. 8, Umbria, from New York.
New York, Nov. 9, Columbia, from Hamburg.
New York, Nov. 9, Etruria, from Liverpool.
New York, Nov. 9, Chicago City, from Bristol.

A. O'D. TAYLOR
Z. Broadway Direction. For sale, a property at business end, $7,000; another higher up, residence and garden, $7,000; another, smaller, $4,500.
Y. Central building lots on streets in best part of residential districts—can offer 4 to inquirers for house sites.
X. Furnished houses for winter season, $50 to $500.
&c. Unfurnished houses—several for rent. Rent-rolls collected, and general Real Estate business of every description attended to.
Office, 124 Bellevue Avenue.

BORN.

ASPINOLA—In Middletown, 7th inst., to the wife of Frank Aspinola, a son.

MARRIED.

CARR—GOFFE—In this city, 7th inst., by Rev. E. L. Buckey, Henry Mason Carr to Anna Mae Goffe.

DIED.

ESLEECK—Entered into rest, 8th inst., Harriet, widow of James O. Esleeck, aged 80 years, 3 months.
Funeral services at Emmanuel church, Monday, 11th inst., at 12 o'clock. Relatives and friends invited to attend.
READ—In Providence, 8th inst., Mary C., wife of Abner Read, in her 82d year.
DUNBAR—In Providence, 7th inst., John Dunbar, in his 76th year.
MELLEN—In Lakewood, 8th inst., Bessie, wife of Henry Mellen, in her 27th year.
GARDINER—In Norwood, 7th inst., Lucy Ballou, wife of Vincent Gardiner, in her 71st year.

ROBERT C. COTTRELL, Undertaker and Embalmer, 322 & 324 Thames street. Residence, 104 Mill street. Telephone at office and residence.

Catarrh can be successfully treated only by driving the blood, and the one true blood purifier is Hood's Sarsaparilla.

Dr. Siegert's Angostura Bitters, a pure vegetable tonic, makes health, and health makes bright eyes, cheeks and happiness.

BY TELEGRAPH

TO THE UNITED PRESS.

SPECIAL WIRE TO THE NEWS.

A SERIOUS ACCUSATION.

Lord Dunraven's Charges Regarding the Defender's Measurements.

LONDON, Nov. 9.—The Pall Mall Gazette, referring to Lord Dunraven's statement relating to the contest for the America's cup, says: "Lord Dunraven's allegation that the cup committee knew of his charge that there had been foul play in the measurement of the Defender and made no attempt to verify it is a most serious accusation. If the committee had investigated and found that Lord Dunraven was wrong, they could have declined to race with him again with perfect propriety, not to say that they could have horsewhipped him with equal propriety. But they did not take any action in the matter. If the Defender's ballast was doctored, it must be certain that a number of persons knew it."

RECOMMENDED IN AUGUST.

Consolidation of Postoffices Near Boston Expected.

BOSTON, Nov. 9.—The despatch from Washington in relation to the consolidation of the postoffices within thirty miles of Boston with the Boston did not cause much of a surprise at the federal building this morning. Since Postmaster Coveney recommended the consolidation of certain offices within a few miles of Boston, August 24 last, he had been expecting a report from the department at Washington. If the scheme is put into effect it will bring within the jurisdiction of the Boston postoffice exactly ninety-five Presidential offices. The recommendation of Postmaster Coveney included only the following cities and towns: Lynn, Malden, Newton, Waltham, Quincy, Everett, Medford, Woburn, Melrose, Hyde Park, Wakefield, Watertown, Willington, Stoneham, Winchester, Milton, Saugus, Lexington, Belmont and Nahant.

Hudson Editor Marries a Boston Publisher.

WINDSOR, Vt., Nov. 9.—The marriage of Charles Austin Wood, editor of the Hudson, Mass., Enterprise, and Frenella Elizabeth Wilder, publisher of the Woman's Home Journal of Boston, took place at the bride's home today.

Gravel Train Over an Embankment.

BENCKTON, Mass., Nov. 9.—Last evening seven flat tin cars loaded with sand and gravel broke from a train on a new side track near the Crescent street crossing on the New York, New Haven & Hartford railroad, and went flying over an embankment and piled on top of each other in a deep hole dug for the bridge foundation at that point. A large number of Italians employed in excavating the hole, and a brakeman, narrowly escaped death by jumping. The cars were badly wrecked.

Zimmerman Defeated in His First Race in Australia.

NEW YORK, Nov. 9.—News was received in this city yesterday of the defeat of Champion Arthur Zimmerman in his first race in Australia. The cable simply stated that he had finished second to J. Pearsons in a five-mile race. Pearsons is the ten-mile champion of Australia, and reputed to be a very remarkable rider.

THE FOG EMBARGO.

The fog which left the city and harbor yesterday noon did not go far, for out by Castle Hill it remained nearly as thick as ever, and last night came back with redoubled strength, making trees weep and all who had occasion to be out doors feel sad and weary. It is still on, without signs of let-up. Captain Workman of the General reports the bay clear as far as Conanicut Park, with occasional vistas of clearing in the west passage. The General is making her trips as usual, with the assistance of much fog signalling. Steamer G. W. Danielson made her trip from Block Island yesterday afternoon, and encountered fog until well inside Castle Hill. Today she did not leave on time, and will not start until the fog lifts somewhat. Tug Gertrude, with a tow of barges, has returned to the harbor, but there have been no other arrivals or departures.

A FOGGY EVENING.

Things were very quiet on the streets last night, after the Knights of Sherwood Forest had left for Taunton until long after the latest traveller had sought his bed. The damp, almost rain-like, fog made the streets uncomfortable, covered the asphalt pavement with slime, and apparently drove about everybody home. The fog-horns and bells in the harbor alone showed signs of life, and they were evidently working to make up for lost time, for their mournful tones were constantly in the air. Even the policemen seemed less in evidence than usual; though they were out, the fog seemed to hide them as it did about everything else.

JAPAN'S $17,000,000 CATHEDRAL.

When foreign architects visit Japan and see the Cathedral of Buddhism for the first time they are generally astonished at the magnificent structure. It is executed in pure oriental style, and is richly ornamented with carvings. H. Ito, a famous builder of Nagoya City, designed it. The structure was commenced in 1878, and was completed this year. The cost has been estimated at seventeen million dollars. It would have greatly exceeded this amount had not numbers of Buddhists worked without recompense.

As the structure neared completion the committee having the work in charge was perplexed as to fire insurance. They feared that no company would assume the risk on such a valuable wooden structure, the danger of destruction by fire being very great, and thus the premiums would amount to an enormous sum of money. At last the committee decided on a design designed by Dr. Tanabe. Numbers of powerful streams were constructed, both exterior and interior, which can be made to play on all parts of the structure at the same time. There is only one great ornamental fountain playing, rising to the great height of one hundred and fifty-seven feet. This is probably the largest artificial fountain in existence, emitting 82,080 gallons per hour. In case of fire all the water pressure is directed through the numbers of exterior and interior fountains, thus every part of the structure, both inside and outside, could soon be drenched, and any conflagration soon extinguished.

NEWPORT FORESTERS WIN.

Drill Squad Successful at the Taunton Competition.

The drill squad of Newport Conclave, No. 39, Knights of Sherwood Forest, went to Taunton last night, and returned this morning very happy, and with Perry's famous announcement, "We have met the enemy and they are ours," on their lips. They had several songs composed for the occasion, which they had sung on the way down, and brought the silver water pitcher and goblet, the trophy for which they had been so industriously practicing for several weeks.

The special excursion train, which left at 6:30 o'clock, took eighty persons to the town of herring. On reaching Taunton the Newport Sir Knights were met by General Sheridan Conclave, No. 88, under Commander Kenney, and after a short street parade were escorted to Music Hall, where the fifth annual concert and ball of the Taunton Conclave was to be held. The hall was crowded, and the concert, a brief one, was begun immediately on the arrival of the visitors. At its close, about 10:45 o'clock, the centre of the hall was cleared for the competitive drill, for which four conclaves had entered, though only two persevered to the end. The Newport conclave squad being the senior, went on the floor first. It consisted of Commander D. J. McGowan and sixteen Sir Knights, in full regalia, chapeaux, white gloves and all the other minor details being correct. The drilling was excellent, and called forth repeated bursts of applause. At the close of the drill proper the squad gave a silent drill, similar to that executed at the Foresters' minstrel show last winter.

The squad from Gornold Conclave, No. 105, of New Bedford, under Drill Captain McAuliff, next came on. The men had been sent from the hall during the drill by the Newport squad, and on returning considerable time was lost by Mr. McAuliff arguing that chapeaux, white gloves, etc., were not essential. The exhibition finally went on, and the Sir Knights gave the drill, which was well done, though the men were evidently handicapped by their commandant. The squad was deficient in military appearance, there being many outs about their dress, and some in their execution of the evolutions, due perhaps to the unnecessary argument before they began.

At the close of the drill, about midnight, there was no doubt where the pitcher was going, and when the judges, Captain Carter and Lieutenants Phillips and Danforth of the Taunton company of the state militia, announced that Newport had won by thirty-two points, the decision met with general approval. The trophy was then presented to Newport by Supreme Commander Samuel Morriss of Fall River, with brief remarks complimenting Commander McGowan and the Newport Sir Knights on their good work. To this Commander McGowan responded appropriately.

A recess was then taken while the floor was cleared for dancing, and as soon as possible the assembled Sir Knights formed for the grand march, which was led by Commander Kenney of General Sheridan Conclave. At the close of the ball the Newport party left on their train, reaching Newport at 4:26 o'clock.

The trophy, a handsome pitcher and goblet, has the following inscription:

Prize Drill
Awarded by Conclave 88
to Conclave 39
Taunton, Mass.,
Nov. 8, 1895.

It will be exhibited in A. P. Jennings's window on Thames street this evening.

Among those present were Supreme Commander Morriss, Supreme Adjutant Doran, Supreme Paymaster Kavanaugh and Supreme Auditors Curran and Knowe.

COMMON PLEAS COURT.

The court continued its session yesterday afternoon, resuming the trial in the case of Dennis Nolan vs. John S. Coggeshall, City Treasurer. Plaintiff asked for $3,000 damages. The case is an unusual one, in regard to the kind of negligence alleged against the city, which is required by law to keep the highways safe and convenient for travel. There are plenty of cases where the trouble has come from holes in the roadbed or sidewalks, but there are not many where the trouble is claimed to have arisen from stones that have come from a stone wall. The jurors, all of whom were from the country towns in the county, may have opened a door to the town treasuries by their verdict, which was for plaintiff and against the city. The amount awarded was $200, and it is thought the verdict will be accepted by both sides without farther litigation.

Thomas Higginson has been relieved of the default in his case, having come into court and pleaded not guilty to the indictment against him for keeping a liquor nuisance in Tiverton. He gave $1,000 bail, with E. P. Francis as surety. Thomas Feeney, also, who was fined $5 and costs in the district court, has been shown a little clemency, as is sometimes done in appealed cases. It was arranged to let him go upon payment of the fine and costs, about $17 in all. The charge was assault on Officer Joseph K. Allen. The court adjourned to Monday morning, when the criminal trials will be in order.

SENT TO JAIL FOR CONTEMPT OF COURT.

A contempt of court was summarily disposed of by Judge Tillinghast, in the supreme court in Providence Friday afternoon. It was the winding up of a romantic attachment and an elopement, which caused quite a stir a few years ago. The respondent was Charles O. Nickerson, who became infatuated with fifteen-year-old Goldie L. Nevins, piquant and pretty then and now.

Nickerson was a musician, and later he secured an engagement at the Providence Opera House, in which orchestra he managed the "bull fiddle" for a number of seasons. Nickerson began to be dissipated and abusive, and at last threatened to shoot his wife and her little girl, the police being called in to protect her.

Mrs. Nickerson sued for a divorce, and May 7 of the present year Chief Justice Matteson directed a decree of divorce to be entered, and ordered Nickerson to pay $7 per week alimony. Nickerson was out of the state at that time and remained away until last August, when he went to Newport, and enlisted as a musician on the Constellation, getting the idea into his head that if he were in the employ of the government neither his pay nor his body could be touched by the state courts.

A communication was sent to him, notifying him of the decree, but he paid no attention to it, and refused to provide the alimony. After a while he came to Providence, and arranged to pay a portion of that which was due to his wife, and then he went to Newport again. A writ of attachment was issued September 14, but it was held in abeyance, that he might see the error of his way and do the right thing. Still he held off, and so the service of the writ was demanded.

Nickerson kept out of the way of the officer until the pace got so hot that he came here Wednesday and tried to effect another compromise, which was rejected. He hastily left the office of his wife's attorney, Mr. A. J. Cushing, and at night called at his wife's mother's house, smashed in several windows and kicked in a door. The city police arrested him, and Friday turned him over to the higher court officers, and Judge Tillinghast sent him to jail for ten days. He will be kept in jail until he purges himself of the contempt by paying up all the back alimony and costs of the contempt proceedings.—[Despatch to Boston Herald.

LOCAL BRIEFS.

—Mr. F. P. Garrettson has returned from New York.

—Mr. W. H. Tibbitts, who has been in Canada and Maine, hunting and fishing, has returned here.

—A number of Newport lovers of the game went to Providence today, to see the Brown-Yale football game.

—Mr. William Mathers, who has been in the far West for the past five years, has returned here, where his family are residing. Mr. Mathers's health has greatly improved during his absence, and he hopes to retain the benefit by an early return to the West, with his family.

—The torpedo outfits for battleships Oregon and Indiana, originally fixed at fourteen and thirteen torpedoes each, have been reduced to ten each. Certain changes in the Indiana's equipment and the small number of torpedoes left at the station have occasioned this change.

JAMESTOWN.

[Regular correspondence of the News.]

At the regular meeting of Conanicut Grange last evening a number of new members were admitted.

Mr. and Mrs. J. J. Watson, Miss Phoebe Champlin and Miss May Champlin are in Providence.

Mr. Daniel Hazard and family will close their cottage here today and go to Newport.

Mr. Taylor of Brown University will tomorrow preach the second in the series of sermons upon the life of the apostle Paul. Mr. Taylor is an interesting speaker.

POLICE NOTES.

Charles Burns and Charles Heffernan were arrested today on a charge of truancy, the complaint being made by Truant Officer Topham.

John Grimes and James Grimes are brothers in crime as well as in everything else. This morning they were arraigned on a charge of being idle persons and were sentenced to six months at the state farm. Soon after 10 o'clock Officer Conroy was on his way to the farm with the pair.

The Army and Navy Journal says: "Colonel Henry W. Closson, Fourth United States artillery, is being highly praised by officials of the War Department for the many plans he has under way in behalf of the men under him. This is particularly true of the course he has inaugurated for enlisted men studying for commissions. This course was commenced last winter and gave satisfactory results, and has been continued this winter. Lieutenant John C. Gilmore, Jr., Fourth artillery, son of Major John C. Gilmore, assistant adjutant general, is now in charge of the course and is proving himself a thoroughly competent instructor."

Family Glenwood

is the name of the

RANGE

That is attracting so much attention at the Mechanic's Fair in Boston.

☞ Look at it in our show window. ☜

WALSH BROTHERS,

222 THAMES STREET.

Fin-de-Siecle Market

CLEARANCE SALE!

After 6 o'clock Saturday evenings we will sell pieces of meat cheap to avoid carrying over.

SHERMAN & ROONEY.

GURNEY HEATING APPARATUS.

The season is approaching when a warm house is required. I am prepared to furnish estimates on short notice. Don't wait until Jack Frost comes before placing your order.

PHILIP T. CONROY,
181 Thames Street,
Gas Light Co.'s Building

Steam and Hot Water Heating.

LINCOLN HAMMETT & CO.

71 MILL STREET.

Telephone connection.

READY FOR THE FRAY.

Fight for Reform in Providence Well On.

[Special correspondence of the News.]

PROVIDENCE, Nov. 8.—The battlefield for the fight for reform in this city is now laid out and the forces are almost all arrayed against one another. In many respects it promises to be the most notable political engagement known in this state for many years. For the mayoralty there will be four candidates. The Republicans have re-nominated Mayor Olney, the Democrats have put in nomination E. D. McGuinness, the Prohibitionists will name a candidate Monday night, and ex-Mayor Henry C. Clark will be run on nomination papers. What the result of this multiplicity of nominees will be is the subject of much speculation and there are all sorts of opinions expressed.

The Republican machine emphasized its purpose to retain, if possible, its hold on the control of municipal affairs by nominating Henry J. Spooner against City Treasurer Granger. This official has been endorsed for a number of years by the Republicans, although he is a Democrat and regularly nominated by that party. The naming of an opponent at this time is therefore taken as an evidence that those in control at the city hall intend to even strengthen their power and influence there, if it is a possible thing, but it is generally conceded that they have a hopeless task in this instance.

The city council tickets will be decidedly mixed. The Republican machine has named a full list of ward tickets, with the names of most of those who are now at the city hall upon them, though in one or two notable instances the opposition to the present members was so strong that even the machine did not dare to ignore it, and these men were sacrificed. In the First and Second wards, where the reform movement is strongest and most needed, the independent Republicans did not participate in the primaries at all, but took separate action outside.

The Democrats, when it came their turn to nominate for the city council, named tickets of their own, except in the First and Second wards, where they will support the independent nominees. The nominees announced by the reform men make a ticket which for good citizenship and high character surpasses any for which the voters of this city have had an opportunity to cast their ballots for a long time. Republicans and Democrats are both represented, and the men are all such as have no interest in active politics, save a desire to give the city the kind of government it ought to have and has not had. The announcement of these names created a marked effect in political circles. Similar tickets will be made up in some of the other wards. The Prohibitionists will put a full city council ticket in the field.

The war is over in Pawtucket, and Mayor Tiepke will hold forth at the city hall another year. It was a very bitter fight, with much mud-slinging and vituperation of candidates, and the better class of citizens are very glad that the trouble is at an end for the present. The Republican victory was complete.

They are just beginning to wake up politically in Central Falls, and the initial meetings of the campaign will probably be held next week. The election is already conceded to the Republicans, who have possession of the city, though it is thought that they will poll a smaller vote than last year. Some dissatisfaction has developed of late with Mayor Moies's administration, and the Republicans are somewhat divided as to re-nominating him. The present members of the city council are all seeking re-nomination, and most of them are likely to have their ambitions gratified.

In Woonsocket, too, political talk is more frequently heard now. The general Republican sentiment is for Mayor Pothier again, and it is rather expected that he will accept a renomination, if pressed hard to do so. If he should refuse, Alderman Barcelo is likely to receive the nomination. The Democrats are waiting to see what Mayor Pothier intends to do. The Prohibitionists will probably nominate a ticket, and the campaign promises to be more interesting than last year.

CHAUNCEY.

Twenty-six thousand Armenians of the Zeitoun mountains are said to be up in open revolt against the rule of the sultan of Turkey. Are there twenty-six thousand Armenians yet alive?—[Galveston News.

AMUSEMENTS, LECTURES, ETC.

OPERA HOUSE.

Tuesday, November 12.

CARL A. HASWIN'S

[SUPERB PRODUCTION,

THE

SILVER KING

By Henry Arthur Jones.

With all the Beautiful Scenery, including The Great Double Stage and Revolving Scenes.

Prices—Orchestra, $1 and 75c; orchestra circle, 50c; entire balcony, 50c; gallery, 25c. Seats on sale Nov. 11.

CHAMBER CONCERTS

MASONIC HALL,

Nov. 21, Dec. 12 and Jan. 9.

BEETHOVEN STRING QUARTETTE.
MR. CHARLES N. ALLEN, Leader.
Soloist, MISS BERTHA STANTON, Soprano.

EICHBERG STRING QUARTETTE.
MISS LILLIAN SHATTUCK, Leader.
Soloist, MRS. H. M. SPOONER, Soprano.

ADAMOWSKI QUARTETTE.
MR. T. ADAMOWSKI, Leader.
Soloist, MR. HENRY P. IRONS, Tenor.

☞ The above series of concerts will be given, provided a sufficient number of subscriptions shall be received by SATURDAY, NOV. 9.

Subscription list at James H. Dunham & Co.'s, 30 Thames street.

Tickets for the series, including reserved seat, $2. Tickets for single concert, $1.

Subscribers for the series will have first choice of seats.

A FAIR

WILL BE HELD BY

The Scandinavian Mission

Of the Newport Conference,

In the New Guild Hall, High St.,

WEDNESDAY, THURSDAY & FRIDAY,

13th, 14th and 15th of this month.

Beautiful and useful articles for sale. National costumes a special feature. Music and refreshments. Tableaux and national dances.

Admission per evening, 10c. Season tickets for all three evenings, 25c. Tickets for sale at the office.

BRUNSWICK CIGARS.

J. D. RICHARDSON & CO.

OPPOSITE POSTOFFICE.

LOOK.

Eyes Tested Free.

Do you wear glasses? Optical work a specialty. We also do fine Watch, Clock and Jewelry repairing. Satisfaction guaranteed. Open Monday, Wednesday and Saturday evenings.

GEO. H. WILSON,

80 BROADWAY.

Pure Distilled Water

—FROM—

Water drawn from an artesian well on our own premises.

Will be delivered at your homes at 12 M. and 5 P. M.

Price 10c. per gallon in 5 gallon jugs.

We are also prepared to furnish you with all

Native and Foreign Mineral Waters

and with drinks of

Soda Water, Lithia, Vichy, Lithiated Vichy.

These are all made from Pure Distilled Water.

CASWELL, MASSEY & CO.,

212 Thames street, 6 Casino Building.

Hotel Thorndike, Jamestown.

WRAPPERS

For Fall and Winter Use.

1 Lot, Fleece Lined, at 95c.

Have latest style sleeves, extra wide skirts, are nicely made and are usually sold at $1.00.

1 Lot, Fleece Lined, at $1.10.

These are what are known as the "best ever" fleece lined goods. Are extra heavy, have extra wide skirts, have latest style sleeves and have been cut from $1.25.

1 Lot, Flannelette, at $1.

Nicely made and trimmed, latest style sleeves, extra wide skirts.

1 Lot, Indigo Blue, at 95c.

Trimmed with large collar, nicely trimmed, latest style sleeves, extra wide skirts.

1 Lot, Cambric, at 62c.

Reduced from 75c.

A nice line of Children's

SCHOOL DRESSES

At reasonable prices.

LEVY'S

76 BROADWAY

THE TRADES.

DID YOU EVER THINK

How poor a walk you have at home, when you walk on floor of oilcloth like this, cents per yard, get a piece on the best walk him.

ASPHALT

for cellar floors, stables, cutters, roofing, sidewalks and drives, it has no equal, price $1.50 per square yard.

The Newport Asphalt Co.,

9 Oak Street.

WM. SHEFFLEY, W. GLEASON, GEO. A. WEAVER.

C. H. BURNHAM,

Machinist and General Jobber.

Mill and Engineers' Supplies.

Water Drawn and Belting.

Lawn Mowers Repaired and Sharpened.

Perry Mill Building, 300 Thames Street.

Established 1865. Telephone 681-4

P. J. MURPHY,

Fine Plumbing, Drainage and Ventilation.

OFFICE AND SHOW ROOM,

161 & 165 SPRING STREET.

The latest improved fixtures are set up in show room in complete working order.

GODDARD & BARLOW,

PRACTICAL

Tinsmiths and Metal Workers,

REAR OF 170 THAMES STREET.

Work done at reasonable rates. Tin roofing and general jobbing.

SMITH BOSWORTH & CO.

MANUFACTURERS AND DEALERS IN

Doors, Sash, Blinds, Window Frames, etc.

WEST BROADWAY.

STONE WORKER.

J. B. COTTRELL,

Stone cutter for monuments, tombstones, fence posts and curbing.

WARNER STREET, Near Island Cemetery.

ARMISTEAD HURLEY,

Practical Painter and Glazer,

274 BROADWAY.

Old houses and furniture painted and made look like new. Work a specialty.

J. D. JOHNSTON,

Architect and Builder.

Plans and estimates furnished on application. General Jobbing. Repairs, Tinsmithing, Work Promptly Attended with Dispatch.

Shop, 23 Mill Street. Residence, 30 Pelham street.

P. O. Box 581. Residence, 306 Thames st.

F. A. ALLAN,

Carpenter-Builder

17 WARNER STREET.

Shop 7 Caleb Earl Street.

Plumbing

Of all kinds attended to promptly. I also do a general

GAS FITTING AND SEWERAGE BUSINESS.

WM. R. DODGE, 6 MILL STREET.

50 Candle Power

Centre Draught Lamp

Complete with chimney and chimney.

For $1.50.

Every lamp warranted and your money back if not satisfactory.

—AT—

A. C. LANDERS'S,

167 Thames St., Newport.

Royal Extract of Malt.

This preparation possesses a flavor so delicate as to be gratifying and welcome to the weakest stomach, and its wealth of saccharine strength renders it a wonderful tonic. It is made from the best barley-malt that can be procured and is an absolutely pure product. For sale by

D. W. SHEEHAN,

18 & 20 Kinsley's Wharf.

On Thursday, December 26, 1895, we shall give to our customers

One High Grade Banquet Lamp.

Commencing Wednesday, Oct. 23, we shall give to the holder of each coupon bearing a coupon ticket.

LANDERS & PECKHAM,

142 Thames Street.

Wholesale and Retail Dealers in Stoves, Ranges, Tools, etc.

REAL ESTATE.

DeBLOIS & ELDRIDGE,

Real Estate and Insurance.

123 BELLEVUE AVENUE.

BERKELEY BLOCK.

REAL ESTATE AND INSURANCE.

TENEMENTS FOR RENTAL.

1. [illegible] street, $[illegible]
2. Thames st., $[illegible]
3. Thames st., $[illegible]
4. Thames st., $[illegible]
5. [illegible]

[illegible]

DAVIS, WARD & MAGILL

170 THAMES ST., [illegible]

A BARGAIN IN JAMESTOWN.

I have a story and a half six-room cottage, in excellent repair, with about 13,000 feet of land on main road, with fruit and shade trees; only $1,500.

O. T. KNOWLES,
Bay View House, Jamestown.

FOR SALE AT NEWPORT.

"SUNNYSIDE," the residence of the late M. WALTER LANDIS, [illegible] situated on [illegible] street, Newport, R. I., [illegible] house contains [illegible] rooms, [illegible] and [illegible] in good condition. The lot is [illegible] feet [illegible] and [illegible] feet deep. [illegible] price and particulars [illegible]

ISRAEL S. ELY & CO.,

[illegible]

ESTABLISHED 1867.

PETER FAERBER,

Manufacturer of High Grade

Carbonated Beverages,

24 Bath Road.

Lemon Soda,	Pear Cider,
Ginger Ale,	Apple Cider,
Sarsaparilla,	Raspberry,
Orange Phosphate,	Root Beer,
Tonic Beer,	Ginger Champagne,
Cream Soda,	Mineral Waters.

Sole agent for [illegible] Natural Water, [illegible] Hartford [illegible] Ale, [illegible] Ale, [illegible] Ale,

NEWPORT DAILY NEWS, AND THE NEWPORT JOURNAL.
T. T. PITMAN, PROPRIETOR.
Office, 207 Thames Street.
News, $6.00 a year, Journal, $2.00.

TELEPHONE CALLS.
Business Office, down stairs, 6417-2
Editorial and Reportorial Rooms, up stairs, 6417-3
Publisher's residence, 24 High St., 6722 E.

The Newport Journal and Weekly News contains the best matter in the Daily News each week and will be sent to any address in the United States, postage paid, for $2 a year in advance.

ADVERTISING RATES.

Advertisements, without special position, $1 a square for the first insertion and 25 cents for each continuance. Ten lines, or less, nonpareil type (or five-sixths of an inch) make a square. Advertisements of five lines or less are taken at about one-half of these rates. A discount is allowed on all advertisements ordered in the Daily for more than one week, or when both papers are used.

Yearly or Term Advertisers are limited to their immediate business, are guaranteed but five insertions in a week, and are allowed twenty-five changes a year. Electrotypes will be used without extra charge if solid metal; "wood backs" cannot be used with safety to the press.

PRINTING.

The News has six steam presses and has a large and well-appointed job printing office. All orders for work in this department will be promptly filled and at reasonable prices.

Newport Daily News

SATURDAY, NOVEMBER 9, 1895.

IT ALL DEPENDS.

A good many people are talking about New Jersey, Maryland and Kentucky as three states now added to the Republican column. But the situation does not necessarily justify that conclusion, for every one knows that the Republicans alone did not carry either of them. While we rejoice with others over the result in those states, we cannot be blind to the fact that the revolt against old-time bossism was in each case headed by Democrats, who allied themselves with the Republicans as a means to an end. In Maryland, for instance, the Baltimore Sun, a leading Democratic organ, was out and out against the Gorman regime, and probably did far more than any other agency employed to bring about the result now happily recorded. But the Sun took its stand and prosecuted its work in the interest of old-time Democracy, and not that of the Republican party. Its constant claim was that the defeat of Gorman was essential to Democratic success in the future, and would therefore be a Democratic victory in the best sense of the word. And now that the work has been accomplished, neither the Sun nor the twenty thousand Democrats who followed its lead will count themselves Republicans any more than they did before.

That this is the view of the situation accepted by all studious observers is evident. Even the Republican governor-elect, Mr. Lowndes, correctly asserts that his election "was not so much a party triumph as an uprising on the part of the better sentiment against the principle of political control through boss dictation." He freely concedes that he is indebted to the Democrats for his success, and he "will pursue a conservative policy in the state," making his appointments in accordance with civil service reform rules. This is a very just and proper view of the situation. Mr. Lowndes will be governor by vote of the Maryland Republicans and the independent Maryland Democrats, neither of whom could possibly have elected him alone.

The State, Albany's high-toned Republican but anti-Platt sheet, also openly credits these victories to the independent uprising for reform. It goes on to show that "Republican success in each of these states is due in no small measure to the revolt of self-respecting Democrats against their ring masters. No Republican, however flushed with success and confidence he may be, should allow himself to believe that New Jersey, Maryland and Kentucky have permanently joined the Republican party."

Ex-Senator Edmunds, than whom no clearer-headed public man exists among us, takes the same view of the case when he says: "I regard the result of the election as a triumph of Republican and Democratic principles over bossism. It shows what might naturally be expected in the case of a people so generally well educated and intelligent as those of the United States, that every year a larger number are refusing to accept the dictates of bosses, and are making up their minds to act according to the dictates of their own judgment. It is a triumph of real democracy, and I have always been intensely democratic."

And what is true of one of these states is true of all. There are two things which can make the present relations as to parties permanent, viz.: that the Democrats continue to endorse and uphold the old system of bossism as practiced under Gorman, Brice and Hill, and that the Republicans proceed under opposite methods and continue to stand for better politics in the states affected and throughout the country more largely than ever before. It is merit which wins. Mere party names and caucus nominations count for less every year, and will continue to do so. Good candidates, however named, and good policy, by whichever party proposed, will in the end be crowned with success. The Boston Transcript states the case fairly when it says:

"Perhaps the most significant feature of our national development in the last eleven years is a growing tendency on the part of the people to ignore party lines. The most thoroughly perfected political machines this century has produced have been upset all along the line time and time again, in the last decade, by popular movements that grew out of an indignation of betrayal of the people's interests. Parties are, therefore, held to a stricter accountability, and unquestionably this turn of affairs has rebounded to the benefit of the country. Once there was a time when the advice of professional men who rarely engaged in the pursuit of practical politics was sneered at by practical politicians, and they were regularly labeled and paraded as 'amateurs' and 'literary fellows.' But men of this type are now oftener found in the van of successful movements than the men who sneer at them. It was men like Charles S. Fairchild, James C. Carter, William Hornblower and other independent Democrats, who led the successful revolt against Maynardism and Hillism in the Democratic party, and which culminated Tuesday in the election of a Senate that will play a great part in the last act of David B. Hill's political drama. It was men like Warner Miller, James A. Roberts, Cornelius N. Bliss, Joseph H. Choate and Elihu Root who were in the van of the movement that brought about the important state and municipal reforms of last year in New York. It was men of this type that strengthened Comptroller Roberts's hands, and made it possible for him to give New York an administration that all good citizens can contemplate with pride and satisfaction. Men of this type make ideal public officers like James A. Roberts possible. They are the men to lead, and if the Republican party follows their guidance it is sure to remain in touch with the great American people and consequently remain in power."

LOOKING AFTER THE POLICE.

Brockton is having an excitement of its own, much the same as that of a year ago in New York, but of course on a smaller scale. It is charged that certain policemen have been receiving money from law-breakers as the price of non-interference on their part, and that the laws have been set at defiance with the knowledge and consent of men employed and paid to enforce them. The charges were first publicly made by Rev. Mr. Warfield, and appear to be supported, in part at least, by public sentiment, though it is to early to pass judgment on the merits of the case.

It is well to look into matters of this kind in all our cities, large or small, where laxness of method prevails. All men holding office should be compelled to discharge their duties. An indifferent or inefficient policeman, from any cause whatever, is a delusion and a snare, and a dangerous member of the community. It is scarcely worse for such an officer to take money from law-breakers than it is to allow them to prey on the community for any other reason. What the public wants and pays for is protection against law-breakers, and if the police fails at this point it makes little difference to the people wronged whether the failure comes through cash payments, political influence, or a fellow-feeling with the criminal classes as brethren beloved.

The news that steamer Puritan had gone ashore and was fast aground on Great Gull Island, which was bulletined as soon as received, created a sensation. The island named is about a dozen miles from New London, and understood to be an exceedingly dangerous location; and fears began at once to be expressed that the splendid vessel was in a critical condition. This feeling was increased when it was made known that she went on at high tide and was hard aground. As the weather was bad, a dense fog prevailing, there was but a small passenger list. The details, with all the particulars which reached Newport, will be found in our telegraphic columns.

In speaking of the New York city election, the Mail and Express (Republican) says: "We believe that the real motive of the people in their action had no reference to Tammany, except as a means to an end. We believe that the defeat of the union ticket was simply an emphatic expression of popular condemnation of Thomas C. Platt and his hirelings. There can be no question of the fact that thousands of independent voters rejected the union ticket because of their profound aversion to Mr. Platt and his methods. The people agreed with Dr. Parkhurst in believing that Platt was as much to be feared as Croker."

Boston, having just taken a hand in the state election, is now entering upon a sharp and perhaps bitter municipal campaign. Boston is one of the few cities which went Democratic this week, and is expected to go the same way this time. Hon. Josiah Quincy is almost sure to be the party candidate for mayor, and if so he is about as good as elected.

"Slumming as an amusement has been peremptorily stopped by the mayor of Chicago. Good! The well-to-do have no more right to nose about among the poor simply to gratify curiosity than the poor would have to sit on the window-sills at a Back Bay ball," says the Boston Transcript.

President Cleveland has extended the civil service classification so that it will now include about three quarters of all the postoffices in the country. This is as it should be, including also the other quarter. There should be no politics in handling mail matter.

Senator Quay "thinks" that the Republican national convention will meet in Pittsburg. And what Senator Quay thinks goes.

It is thought that nothing would go so far towards saving Kentucky as the gold cure.

NO PARTNERSHIP AT NICARAGUA.

Great Britain would undoubtedly be pleased to enter into partnership with the United States to build the Nicaraguan canal. An organ of British public opinion assumes that British money will be needed, no matter what action Congress may take. Assuming also that the British money will be accepted, the publication adds: "With France deeply involved at Panama, we stand in relation to the Nicaraguan enterprise in a stronger position than we did when De Lesseps commenced the Suez canal works."

Great Britain waited until the moment was ripe to buy up shares enough to secure control of the water-way French genius conceived and French skill executed. France, however, held to Egypt a position wholly unlike that which the government of the United States holds to Nicaragua. It had not the power to prevent the ruler of Egypt from selling his shares to Great Britain, no matter what the effect upon the control of the canal.

Should the report of the American commission recently returned be favorable as to the construction of a canal through Nicaragua, the government of the United States will undoubtedly participate in the work, but it will also take care that the state of Nicaragua shall not enter into any arrangement giving to any foreign power an option, present or future, which will substantially impair the control the United States must assume over any interoceanic water-way on this continent.

No partnership with Great Britain is desired in a political sense in any undertaking in which the government of the United States is to be concerned, nor will any contingent financial partnership be tolerated except upon conditions perpetually guaranteeing predominance to the United States.—[Chicago Times-Herald.

THE FUTURE OF ALASKA.

The San Francisco Chronicle does not look upon the probable extinction of the fur seal as a great calamity. It will be something of a loss, of course, but sealskins are a luxury that the world can get along without, and the dominating importance of the seal fisheries, the Chronicle thinks, has retarded the development of Alaska.

There is force in this view. The territory is rich in natural wealth and resources, but very little has been done for it, and especially little has been done to make life comfortable and enterprise secure by the protection of a well-organized government.

The position of Alaska is practically that of an American colony, and our system is not well adapted to colonial administration. Some day, no doubt, Alaska will require a regular territorial government, but in the meantime it must be administered by federal authority, with sufficient power, military or other, to enforce impartially a definite system of law and give security to life and property. It seems likely that if this were done more effectively than it has been done hitherto the mining, lumbering and other possibilities of Alaska would soon develop to an extent that would make the seal fisheries insignificant, and with this development would come the growth of a prosperous, self-governing American population.

The appointment by the Protestant Episcopal Church of a missionary bishop for Alaska, at the instigation of the bishops on the Pacific coast, is an indication of the importance attached to this territory by those best acquainted with it. While much of the region is arctic and sterile, it is unquestionably a most valuable possession, and it is quite within reason to predict that it will some day sustain a thriving state.—[Philadelphia Times.

NO SCARCITY OF GOLD.

It is now evident that the production of gold for the next fifty years will be altogether unprecedented. This production has been vigorously stimulated by fresh discoveries of mines, by new and cheap mining processes, and by the fall of silver, leading miners to pay greater attention to the other metal. The operation of the latter factor is best seen in Colorado, where the production of gold rose from $5,300,000 in 1892 to $7,527,000 in 1893, and to about $12,000,000 in 1894. The production for 1895 in Colorado is confidently expected to reach $20,000,000. The director of the mint is of opinion that the production of the United States rose from $33,014,981 in 1892 to about $39,500,000 in 1894, while other good authorities put the production for 1894 at $50,000,000. The annual product of other great producing countries shows a large increase of late years. In his notable article in the North American Review, Mr. Preston states that the world's production of gold for 1893 was "the largest in history, amounting in round numbers to $135,522,000." The product for 1894, however, very largely exceeded—probably by twenty-five per cent.—the product of 1893. There is scarcely any assignable limit to the gold known to exist in the world, or even in the United States. It is said that simply by the removal of the restrictions on hydraulic mining California can produce half a billion of gold. The quantity easily obtainable in Colorado is stupendous. Other parts of the United States are also rich, while Australia and Russia probably possess a stock equal to our own, and are increasing the annual output every year.

But the most surprising and, so to speak, revolutionary facts regarding gold that have recently come to light are those concerning the great Witwatersrandt mines of South Africa. There gold is found in enormous quantities and in a cheaply workable form in a new geological situation—"in strata the component parts of which are pieces of quartz held together by a clayey cement."—[Charles S. Ashley, in the Popular Science Monthly for November.

THE FOUNDATION OF AMERICA'S SUCCESS.

Dotted over our vast country are the towns and cities with the ceaseless din of factories and the hurry and bustle of trade and traffic. The quiet of every community is disturbed day and night by the busy wheels of commerce as the railways sweep in every direction over their steel trackage in transit to seaboard cities, laden with the rich product of the American farm. In the busy marts are found the employes of ship lines, the transportation companies, the grain elevators, and the clerks of the banking and shipping houses, all handling or re-working the raw material gathered from the forest or the field, and from which the world must be clothed, fed and warmed. This vast army of mechanics, the arts, the trades and the professions, have contributed to a higher perfection of our productive industries; but they are not direct producers of wealth, they are consumers. But these elements must ever remain the true source of wealth, and the solid foundation upon which rests the beautiful and magnificent temple of our success. The natural product of the soil, aided by intelligent labor, is the great creative force, the only source from which wealth may be obtained to meet all obligations. The street-car fare, interest on bonds, dividends on stocks, the soldiers' pension, the fees of the professional, the dry goods and grocery bills, as well as the cost of conducting all the intricate machinery of the government, must be paid by the revenues from the soil. The product of the gold and silver mines is valuable only because of the commerce and the wealth created from the soil by the co-operation of labor and nature's fertility. One year of total failure of the products of the earth, and wreck and ruin, starvation and death would be the inevitable results. That the United States finds herself the wealthiest nation on the earth at the end of the first hundred years of her existence is a proud fact. When we consider the high type of citizenship and the nobility of labor with which the country has been blessed, we should not be surprised that our increase in wealth "can be measured at each national census with almost the same precision as that with which the astronomer indicates the distance of the heavenly bodies."—[Hon. Ben. F. Clayton, in North American Review.

Built
On the
Solid Basis
Of Pure, Rich,
Red Blood,
Health
Is real and lasting.
Opiate Compounds, Narcotics
And Nerve Stimulants are
Temporary and Dangerous.

Hood's
Sarsaparilla
Builds permanent
Good Health
Because it
Purifies, Vitalizes
And Enriches the Blood.
Cures Scrofula, Catarrh,
Rheumatism,
Nervousness, Weakness,
Dyspepsia. Try it.
Prepared by C. I. Hood & Co., Lowell, Mass. $1.

Hood's Pills the after-dinner pill and family cathartic. 25c.

FLORISTS.

THOSE NEW PÆONIES.

Those who saw the display of new and magnificent pæonies in our grounds last summer, many of whom took notes, are informed that this is the proper time for transplanting.
Orders received and promptly filled.
Some of these are from imported stock and entirely new to this market.
NEWPORT NURSERY COMPANY,
VERNON AVENUE.

NOTICE!

At H. J. Hass's, the florist, 234 Thames street, is the place to secure always fresh cut flowers and plants.
All kinds of decorations done at short notice and low prices.
Orders by telephone will have prompt attention.

SITUATIONS WANTED.

WANTED—By colored woman housework in small family. 9 Heath court.

WANTED—Situation to do general housework. Address Box 50, Daily News office.

WANTED—Situation as butler by a respectable, honest and temperate young man; thoroughly experienced; the highest of references. Leaving present situation next Wednesday. Box 62, Daily News Office.

WANTED—Intelligent young lady desires evening work of some description. Box 32, Daily News Office.

WANTED—A lady leaving Newport wishes to find places for her cook and parlormaid, both of whom she can thoroughly recommend. Apply to Miss Skipter, 4 Red Cross avenue.

WANTED—Situation as chambermaid and seamstress, by a Protestant person; is a neat sewer, references. Apply at 5 Fir street.

HELP WANTED.

WANTED—Competent woman as cook; must have good recommendations. Apply on Saturday 403 Bellevue avenue, between 11 and 12 A. M.

WANTED—Colored girl for second work. Newport references required. Address Box 52, Daily News Office.

WANTED—In family of two, competent woman (white) to do cooking and laundry work. References required. Call at 93 Pelham street, between 10 and 12 A. M.

WANTED—A capable girl to do general housework. Call at 55 Division street.

WANTED—Agents for a fast selling novelty for office use. Manufactured by a well-known and responsible firm. Address for terms and particulars, B, 172 Columbus avenue, Boston, Mass.

SALESMAN—Salary or commission with expenses paid. Exclusive territory. Permanent place and must be filled quick. Exceptional chance for a hustler. Blackford & co., Toronto, Canada.

SALESMEN wanted for Merchant Trade. Good weekly pay. Samples free. No deliveries or collections. Side line or exclusive. Address, Manufacturers, 3,941 Market St., Phila.

WE WANT SALESMEN, EITHER SEX,
To take orders for MARION HARLAND'S NEW BOOK, "Home of the Bible," rare, radiant and charming. Hundreds of new photos: lands, scenes, people and places. Story of travel in the Holyland, portrayed for the first time by a woman's pen. Buyers plenty. Over 20 million people constantly read Marion Harland's books, and every one of them will want a copy of this great, new work. Goods shipped on credit. One agent in New York has sold 180 copies in a little over one week's time; 40 copies in one day; 10 copies in one hour; 3 in one house; to 15 houses in succession. He has cleared as high as $50.00 in a single day. The secret of his success is here, he has a good thing, and price the lowest ever known. Don't fail to send at once for illustrated samples and full particulars. Address Historical Publishing Co., Philadelphia.

GENERAL WANTS.

WANTED.
Horses to Board for Winter.
Large, light, well-ventilated box stalls, 11x16 feet. Spring water. Best of care. Paddocks for exercising. Horses met at Wickford Landing, Wickford, on 24 hours' notice. Correspondence and inspection invited. Address Locust Hollow Farm, East Greenwich, R. I.

TENEMENTS, FURNISHED ROOMS AND BOARD.

TO LET—Half of house 109 Church street; gas, furnace and modern improvements. For terms apply Captain Keiley, Steamer City of Newport, Commercial wharf.

TO LET—Furnished rooms with first-class board, $5 per week; also table $3.50 per week. Also unfurnished rooms to let. Apply over William S. Lawton's Sea Side market.

WANTED—Four or five rooms in good locality, for light housekeeping. Address Box 37, Daily News office, with terms.

FURNISHED ROOMS, with board; also table board, at 9 Mill street.

WANTED—A quiet dressmaker would like to have two or three rooms in the centre of the city. Address Box 36, Daily News office.

TO LET—Pleasant upstairs tenement of five rooms with closet. Apply corner Newport avenue and Warner street. This same may be had furnished.

TO RENT—Upper tenement 34 Howard street. Apply on the premises.

FURNISHED ROOMS, with or without board; first class table board from $3 to $3.50 a week. Apply Mrs. Colfax, 82 Broadway, formerly of Touro House.

TO LET—Lower tenement 19 Rhode Island avenue; modern improvements, steam heat. Possession given December 1. Apply on premises, or to E. T. Bosworth, Planing Mill, West Broadway.

FOR RENT—Cottage on Anthony street, in good repair; city water. Apply on the premises.

LOST AND FOUND.

LOST—Wednesday, on Broadway, garnet breastpin. Return to 210 Thames street and receive reward.

PROPOSALS.

Proposals for Laying Drain Tile in Morton Park.

SEALED PROPOSALS for laying of five thousand (5,000) feet more or less of Agricultural drain tile in Morton Park will be received at the office of the Park Commission, Cotton's court, until Saturday, November 9, 1895, at 5 P. M.
Plans and specifications may be seen at the office as above. The right to reject any or all bids is reserved.
JOHN HARE POWEL,
Chairman Park Commission.

Hothouse Grapes and Peaches
WM. CARRY,
119 & 121 Bellevue Avenue.
Not a Branch Store.

WELSBACH INCANDESCENT GAS LIGHT SYSTEM,
Fancy Globes and Colored Shades.
Office, 240 Thames St. Jacob Schleth, Agt

Massage and Swedish Movements
—BY—
Miss Townsend, 15 Rhode Island Ave.

Executor's Notice.

OLIVER G. MERRITT hereby gives notice that he has been appointed by the Court of Probate of Newport, R. I., the Executor of the willed Henry N. Merritt, Jr., late of said Newport deceased, and that he is qualified to act as such Executor.
Newport, R. I. November 1st, 1895.

Executor's Notice.

ISAAC N. STODDARD hereby gives notice that he has been appointed by the Court of Probate of Newport, R. I., the Executor of the Will of Sarah Wilbur Stoddard late of said Newport deceased, and that he is qualified to act as such Executor.
Newport, R. I. November 1st, 1895.

THE WEATHER.

WASHINGTON, Nov. 9, 8 A. M.—For New England—Threatening weather and rain; colder Sunday morning; colder in southern portions Sunday evening; variable winds.

FOR BOSTON AND VICINITY.

BOSTON, Nov. 9, 8 A. M.—For Boston and vicinity until Sunday night—Cloudy weather and rain; colder Sunday; southerly to westerly winds.

WEATHER SYNOPSIS.

A storm, central this morning in the upper Ohio valley, is causing heavy rains throughout that locality and around the lower lake region, amounts of more than an inch being reported from numerous weather bureau stations. The weather over the entire eastern half of the country, where rain is not now actually falling, is very unsettled, and clearing conditions can hardly be expected until tomorrow night. Generally fair is the report west of the Mississippi river. Just what course the disturbance referred to will take is uncertain. It may move to the southern New England coast, in which case it would increase in energy. The warm wave is centered on the Atlantic coast today, while immediately back of it is an area of decidedly lower temperature. The extremes in temperature this morning are ten degrees, at Bismarck, N. D., and 80 degrees, at Key West, Fla. J. W. SMITH,
Local Forecast Official.

LOCAL CONDITIONS.

Nov. 9.	8 A. M.	12 M.	2 P. M.
Temperature,	58	60	58
Barometer,	29.87	29.82	29.82
Wind,	SW	SW	SW
Weather,	Foggy	Foggy	Foggy

MINIATURE ALMANAC.

SATURDAY, NOVEMBER 9.

Sun rises	6 h 28 m
Sun sets	4 h 26 m
Moon rises P. M.	10 h 59 m
Length of day	10 h 01 m
Day's decrease	5 h 17 m
High water	0 h 22 m A. M. 12 h 44 m P. M.

SUNDAY, NOVEMBER 10.

Sun rises	6 h 29 m
Sun sets	4 h 27 m
Moon rises A. M.	— h — m
Length of day	9 h 58 m
Day's decrease	5 h 19 m
High water	1 h 31 m A. M. 1 h 52 m P. M.

MONDAY, NOVEMBER 11

Sun rises	6 h 31 m
Sun sets	4 h 26 m
Moon rises A. M.	0 h 16 m
Length of day	9 h 55 m
Day's decrease	5 h 22 m
High water	2 h 35 m A. M. 2 h 57 m P. M.

Moon's Phases.

Last Quarter, Nov. 9, 6 h 8 m, P. M., E
New Moon, Nov. 16, 9 h 12 m, P. M., W
First Quarter, Nov. 24, 2 h 19 m, A. M., W.
Full Moon, Dec. 2, 1 h 38 m, A. M., W.

NEW TODAY.

[NO OLD ADVERTISEMENTS ARE LISTED HERE.]

Wanted—Cook; 4th page.
To Let—Rooms; 4th page.
Lost—Breastpin; 4th page.
Wanted—Rooms; 4th page.
For Sale—Outhouse; 4th page.
To Let—Half of House; 4th page.
Perry Brothers—Pea Coal; 8th page.
Dr. Johnson—Chiropodist; 4th page.
Southwick—Shells Loaded; 8th page.
Miss Townsend—Massage; 4th page.
C. E. Hammett, Jr.—Books; 4th page.
Whitfield Tuck—Underwear; 5th page.
Wanted—Situation as Butler; 4th page.
Opera House—The Silver King; 5th page.
Boston Grocery—Marshmallows; 2d page.
Mortgagee's Sale of Real Estate; 5th page.
J. H. Barney, Jr., & Co.—Pianos; 8th page.
Wanted—Situation as Housemaid; 4th page.
J. W. Horton & Co.—Chamber Suits; 3d page.
Walsh Brothers—Glenwood Range; 5th page.
Boston Clothing Co.—Overcoats, etc.; 1st page.
DeBlois & Eldridge—Real Estate, etc.; 5th page.
N. O. P. C. Co.—Are you Well Dressed? 1st page.

Changes of advertisements cannot well be made after 11 o'clock in the morning.

TO LET.
The brick boarding house 392 Thames street.

FOR SALE.
The Booth estate on Indian avenue; over 9 acres of improved land with house, stable and boathouse.
A. P. BAKER.

FOR SALE.

FOR SALE—An outhouse, 6 ft. 4 in. by 7 ft., 4 in., lathed and plastered; in first-class condition. Address Box 28, Daily News Office.

For Sale—A Two-Tenement House,
Near Broadway, with all modern improvements; cheap for cash. Address Box 27, Daily News Office.

NOTICES.

NOTICE.
Umbrella and parasol repairs constantly on hand; keys of all kinds furnished and fitted.
All persons having unclaimed umbrellas and parasols or other articles at my store, are hereby requested to call for them, as I will only be responsible for articles left for repairs for thirty days from time of leaving them.
ROCCO BARONE,
13 Market Square.

RELIEF FOR THE FEET.
Dr. W. A. Johnson, Chiropodist, will be in Newport Tuesday and Wednesday, November 12 and 13, and will be pleased to call on all those troubled with corns, bunions, ingrowing and thick nails. All orders will receive prompt attention if left at T. Mumford Seabury Shoe Co.'s, Thames street.

Superfluous Hair, Moles, Etc.,
Removed by the electric needle. A safe and sure cure guaranteed by Mrs. Isabel B. Dawley, the electric needle specialist, formerly with Mrs. Ellyn J. Blake of Boston. Treatment given at the patient's home if desired. Address 6 Durfee avenue, Fall River, Mass. Office hours 9 A. M. to 5 P. M.

Prettiest Novelties in French and English Millinery.
All the picturesque shapes of the season.
M. E. TOBIN,
43 WASHINGTON SQUARE.

WANTED.

S A short farm (west side of Island preferred) say 20 to 30 acres and buildings. Please reply this week.

FOR SALE.

T Lot on Broadway, 40 feet front by 134 in depth.
U House with two tenements on Howard street, $3,250.
R. Cottage and 8,000 square feet of land near Warner street, $1,400.

FOR RENT.

Cottages from $17 up to $25 per month.

Mortgages negotiated and a general Real Estate business done.
Fire and Life Insurance.
SIMEON BAZARD, - - 94 Broadway.

PRINTING AT DAILY NEWS JOB OFFICE

FINANCIAL.

NEW YORK, Nov. 9, Wall street. Opening Prices—Atchison, 16; Denver & Rio Grande preferred, 44½; Louisville & Nashville, 51¼; New Jersey Central, 105½; Northern Pacific First preferred, 15¾; Reading, 11¾; Rock Island, 73⅞; St. Paul, 73; Sugar, 99. Western Union, 89½; Chicago Gas, 65; Distillers, 20; Tennessee Coal, 32.

Closing—Money on call, 1½ @ 2 per cent.; prime mercantile paper, 5 @ 5½ per cent.; exchange, strong, with actual rates at $4.87½ @ $4.88 for sixty days and $4.88¼ @ ⅛ for demand; posted rates, $4.88½ @ $4.90; commercial bills, $4.86¾ @ 4.87¼; bar silver, 65⅝; government bonds, steady; 4s reg., 111⅝; 4s coup., 112; railroad bonds, lower. Pacific 6s, —. Speculation at the Stock Exchange was characterized by firmness after 11 o'clock, and higher prices were recorded for the Grangers, Louisville & Nashville, Chicago Gas, Western Union, Tennessee Coal and Northern Pacific preferred. Near the close a reaction set in, and on reports that arrangements had been made for the shipment of $1,000,000 gold by Wednesday's European steamers prices declined ¼ to 1 per cent. In the active issues Central Pacific fell 3¼, to 37¼. Speculation closed rather weak in tone.

NEW YORK, Nov. 9.—The weekly statement of the associated banks shows the following changes: Reserve—increase, $1,661,050; loans—decrease, $4,708,900; specie—increase, $210,900; legal tenders—increase, $703,500; deposits—decrease, $4,600,600; circulation—decrease, $19,900. The banks now hold $19,300,050 in excess of the twenty-five per cent. rule.

NEW YORK, Nov. 9.

	Closing.
Atchison	16
Canadian Pacific	54
Canada Southern	53¼
Chicago & Alton	149
Chicago & Alton preferred	172
Chicago, Burlington & Quincy	83
C., C., C. & St. Louis	36¾
C., C., C. & St. Louis preferred	72
Cotton Oil Certificates	20
Delaware & Hudson	129
Delaware & Lackawanna	167
Denver & Rio Grande	14
Denver & Rio Grande preferred	43¼
Erie	19
Erie preferred	29⅛
Illinois Central	97
Kansas & Texas	13¾
Lake Shore	147¼
Lead Trust	32¼
Louisville & Nashville	51
Michigan Central	87¼
Missouri Pacific	20½
New Jersey Central	106¼
North American	4¾
Northern Pacific	14
Northern Pacific First preferred	15¼
Northwestern	102½
Northwestern preferred	146
New York Central	103¼
New York & New England	40
Ontario & Western	16¼
Oregon Navigation	21
Pacific Mail	22½
Peoria, Decatur & Evansville	4¾
Reading	12
Rock Island	73⅞
St. Paul	73¾
St. Paul preferred	125½
St. Paul, M. & Man.	114
Omaha	40⅝
Omaha preferred	120
Sugar Trust	99¼
Sugar Trust preferred	98
Texas Pacific	5¾
Union Pacific	10½
Wabash	14
Wabash preferred	18¾
Western Union	89½
U. S. Cordage	7
U. S. Cordage preferred	13½
Duluth	25
Duluth preferred	88
Gen. Elec	30¾
U. S. Rubber	35
U. S. Rubber preferred	40½

BOSTON EXCHANGE.

BOSTON, Nov. 9.

	Closing.
Atchison, Topeka & Santa Fe	16¼
Boston & Albany	208
Boston & Lowell	208
Boston & Maine	170½
Boston & Providence	204
Chicago, Burlington & Quincy	83
Fitchburg preferred	93¼
Central of Massachusetts	11¼
Central of Massachusetts preferred	56
Old Colony	178
Pullman Palace Car	174
Wisconsin Central	4¾
West End Railway	60¼
West End Railway preferred	90
American Bell Telephone	194½
New England Telephone	87
Erie Telephone	29¼
Lamson	29¼
U. S. Rubber	35
U. S. Rubber preferred	40¾
Dom. Coal	18
Calumet & Hecla	210
Kearsarge Mining	14½
Osceola Mining Co.	36
Quincy	120
Tamarack Mining Co.	143
Boston & Montana	65¼

The influences most adverse to the stock market this week have been the unsettled state of European politics, the fears of a collapse in the "Kaffir" speculation, and the approach of sterling exchange to the gold shipping point. The latter factor had probably more influence than all the others combined. London was a steady seller of our stocks, and as wheat and cotton do not go outwards with sufficient freedom to pay for our large imports, the supply of bills was exhausted, and we find ourselves on the verge of net exports instead of the imports usual at this season. This situation was taken full advantage of by professional traders, who had little difficulty in forcing liquidation by weak retail holders, particularly as the big operators seemed willing for a decline. Towards the close of the week there was a rally based upon short covering, and a more hopeful feeling developed. It would seem as if all the unfavorable conditions had been fairly discounted by the decline of the last few weeks, but enough uncertainty still remains to demand caution.—Henry Clews.

STEAMERS ARRIVED.

Off Kinsale, Nov. 8, Victorian, from New York.
New York, Nov. 8, Paris, from Hamburg.
London, Nov. 8, Lackawanna, from New York.
Liverpool, Nov. 8, Tauric, from New York.
Liverpool, Nov. 8, Kansas, from Boston.
Off Dunnet Head, Nov. 8, Benmohr, from New York.
Bremerhaven, Nov. 8, Braunschweig, from New York.
Passed Brow Head, Nov. 8, Umbria, from New York.
New York, Nov. 9, Columbia, from Hamburg.
New York, Nov. 9, Etruria, from Liverpool.
New York, Nov. 9, Chicago City, from Bristol.

A. O'D. TAYLOR
Z. Broadway direction. For sale, a property at business end, $7,000; another higher up, residence and garden, $7,000; another, smaller, $3,500.
Y. Central building lots on streets in best part of residential districts—can offer 4 to honest inquirers for house sites.
X. Furnished houses for winter season, $250 to $500.
&c. Unfurnished houses—several for rent.
Rent-rolls collected, and general Real Estate business of every description attended to.
Office, 124 Bellevue Avenue.

BORN.

ASPINOLA—In Middletown, 7th inst., to the wife of Frank Aspinola, a son.

MARRIED.

CARR—GOFFE—In this city, 7th inst., by Rev. E. L. Buckey, Henry Mason Carr to Annie May Goffe.

DIED.

ESLECK—Entered into rest, 8th inst., Harriet Foster, widow of James G. Esleck, aged 80 years and 3 months.
Funeral services at Emmanuel Church, Monday, 11th inst., at 12 o'clock. Relatives and friends are invited to attend.
READ—In Providence, 8th inst., Mary C., widow of Olney Read, in her 83d year.
DUNBAR—In Providence, 7th inst., John T. Dunbar, in his 76th year.
MELLEN—In Lakewood, 8th inst., Bessie, wife of Henry Mellen, in her 74th year.
GARDINER—In Norwood, 7th inst., Lucy Barnes, wife of Vincent Gardiner, in her 71st year.

ROBERT C. COTTRELL, Undertaker and Embalmer, 322 & 324 Thames street. Residence, 104 Mill street. Telephone at office and residence.

Catarrh can be successfully treated only by purifying the blood, and the one true blood purifier is Hood's Sarsaparilla.

Dr. Siegert's Angostura Bitters, a pure vegetable tonic, makes health, and health makes bright, rosy cheeks and happiness.

BY TELEGRAPH

TO THE UNITED PRESS.

SPECIAL WIRE TO THE NEWS.

A SERIOUS ACCUSATION.

Lord Dunraven's Charges Regarding the Defender's Measurements.

LONDON, Nov. 9.—The Pall Mall Gazette, referring to Lord Dunraven's statement relating to the contest for the America's cup, says: "Lord Dunraven's allegation that the cup committee knew of his charge that there had been foul play in the measurement of the Defender and made no attempt to verify it is a most serious accusation. If the committee had investigated and found that Lord Dunraven was wrong, they could have declined to race with him again with perfect propriety, not to say that they could have horsewhipped him with equal propriety. But they did not take any action in the matter. If the Defender's ballast was doctored, it must be certain that a number of persons knew it."

RECOMMENDED IN AUGUST.

Consolidation of Postoffices Near Boston Expected.

BOSTON, Nov. 9.—The despatch from Washington in relation to the consolidation of the postoffices within thirty miles of Boston with the Boston did not cause much of a surprise at the federal building this morning. Since Postmaster Coveney recommended the consolidation of certain offices within a few miles of Boston, August 23 last, he had been expecting a report from the department at Washington. If the scheme is put into effect it will bring within the jurisdiction of the Boston postoffice exactly ninety-five Presidential offices. The recommendation of Postmaster Coveney included only the following cities and towns: Lynn, Malden, Newton, Waltham, Quincy, Everett, Medford, Woburn, Melrose, Hyde Park, Wakefield, Watertown, Willington, Stoneham, Winchester, Milton, Saugus, Lexington, Belmont and Nahant.

Hudson Editor Marries a Boston Publisher.

WINDSOR, Vt., Nov. 9.—The marriage of Charles Austin Wood, editor of the Hudson, Mass., Enterprise, and Frenella Elizabeth Wilder, publisher of the Woman's Home Journal of Boston, took place at the bride's home today.

Gravel Train Over an Embankment.

BROCKTON, Mass., Nov. 9.—Last evening seven flat tin cars loaded with sand and gravel broke from a train on a new side track near the Crescent street crossing on the New York, New Haven & Hartford railroad, and went flying over an embankment and piled on top of each other in a deep hole dug for the bridge foundation at that point. A large number of Italians employed in excavating the hole, and a brakeman, narrowly escaped death by jumping. The cars were badly wrecked.

Zimmerman Defeated in His First Race in Australia.

NEW YORK, Nov. 9.—News was received in this city yesterday of the defeat of Champion Arthur Zimmerman in his first race in Australia. The cable simply stated that he had finished second to J. Pearsons in a five-mile race. Pearsons is the ten-mile champion of Australia, and reputed to be a very remarkable rider.

THE FOG EMBARGO.

The fog which left the city and harbor yesterday noon did not go far, for out by Castle Hill it remained nearly as thick as ever, and last night came back with redoubled strength, making trees weep and all who had occasion to be out doors feel sad and weary. It is still on, without signs of let-up. Captain Wightman of the General reports the bay filled as far as Conanicut Park, with occasional vistas of clearing in the west passage. The General is making her trips as usual, with the assistance of much fog signalling. Steamer G. W. Danielson made her trip from Block Island yesterday afternoon, and encountered fog until well inside Castle Hill. Today she did not leave on time, and will not start until the fog lifts somewhat. Tug Gertrude, with a tow of barges, has returned to the harbor, but there have been no other arrivals or departures.

A FOGGY EVENING.

Things were very quiet on the streets last night, after the Knights of Sherwood Forest had left for Taunton until long after the latest traveler had sought his bed. The damp, almost rain-like, fog made the streets uncomfortable, covered the asphalt pavement with slime, and apparently drove about everybody home. The fog-horns and bells in the harbor alone showed signs of life, and they were evidently working to make up for lost time, for their mournful tones were constantly in the air. Even the policemen seemed less in evidence than usual; though they were out, the fog seemed to hide them as it did about everything else.

JAPAN'S $17,000,000 CATHEDRAL.

When foreign architects visit Japan and see the Cathedral of Buddhism for the first time, they are generally astonished at the magnificent structure. It is executed in pure Oriental style, and is richly ornamented with carvings. H. Ito, a famous builder of Nagoya City, designed it. The structure was commenced in 1878, and was completed this year. The cost has been estimated at seventeen million dollars. It would have greatly exceeded this amount had not numbers of Buddhists worked without recompense.

As the structure neared completion the committee having the work in charge was much perplexed as to fire insurance. They found that no company would assume the risk on such a valuable wooden structure, the danger of destruction by fire being very great, and thus the premiums would amount to an enormous sum of money. At last the committee decided on a design devised by Dr. Tanabe. Numbers of powerful fountains were constructed, both exterior and interior, which can be made to play on all parts of the structure at the same time. Usually only one great ornamental fountain is playing, rising to the great height of one hundred and fifty-seven feet. This is probably the largest artificial fountain in existence, emitting 82,080 gallons per hour. In case of fire all the water pressure is directed through the numbers of exterior and interior fountains, thus every part of the structure, both inside and outside, could soon be drenched, and any conflagration soon extinguished.

NEWPORT FORESTERS WIN.

Drill Squad Successful at the Taunton Competition.

The drill squad of Newport Conclave, No. 39, Knights of Sherwood Forest, went to Taunton last night, and returned this morning very happy, and with Perry's famous announcement, "We have met the enemy and they are ours," on their lips. They had several songs composed for the occasion, which they had sung on the way down, and brought the silver water pitcher and goblet, the trophy for which they had been so industriously practicing for several weeks.

The special excursion train, which left at 6:30 o'clock, took eighty persons to the town of herring. On reaching Taunton the Newport Sir Knights were met by General Sheridan Conclave, No. 88, under Commander Kenney, and after a short street parade were escorted to Music Hall, where the fifth annual concert and ball of the Taunton Conclave was to be held. The hall was crowded, and the concert, a brief one, was begun immediately on the arrival of the visitors. At its close, about 10:45 o'clock, the centre of the hall was cleared for the competitive drill, for which four conclaves had entered, though only two persevered to the end. The Newport conclave squad being the senior, went on the floor first. It consisted of Commander D. J. McGowan and sixteen Sir Knights, in full regalia, chapeaux, white gloves and all the other minor details being correct. The drilling was excellent, and called forth repeated bursts of applause. At the close of the drill proper the squad gave a silent drill, similar to that executed at the Foresters' minstrel show last winter.

The squad from Gornold Conclave, No. 106, of New Bedford, under Drill Captain McAuliff, next came on. The men had been sent from the hall during the drill by the Newport squad, and on returning considerable time was lost by Mr. McAuliff arguing that chapeaux, white gloves, etc, were not essential. The exhibition finally went on, and the Sir Knights gave the drill, which was well done, though the men were evidently handicapped by their commandant. The squad was deficient in military appearance, there being many outs about their dress, and some in their execution of the evolutions, due perhaps to the unnecessary argument before they began.

At the close of the drill, about midnight, there was no doubt where the pitcher was going, and when the judges, Captain Carter and Lieutenants Phillips and Danforth of the Taunton company of the state militia, announced that Newport had won by thirty-two points, the decision met with general approval. The trophy was then presented to Newport by Supreme Commander Samuel Morriss of Fall River, with brief remarks complimenting Commander McGowan and the Newport Sir Knights on their good work. To this Commander McGowan responded appropriately.

A recess was then taken while the floor was cleared for dancing, and as soon as possible the assembled Sir Knights formed for the grand march, which was led by Commander Kenney of General Sheridan Conclave. At the close of the ball the Newport party left on their train, reaching Newport at 4:26 o'clock.

The trophy, a handsome pitcher and goblet, has the following inscription:

Prize Drill
Awarded by Conclave 88
to Conclave 39
Taunton, Mass.,
Nov. 8, 1895.

It will be exhibited in A. P. Jennings's window on Thames street this evening.

Among those present were Supreme Commander Morriss, Supreme Adjutant Doran, Supreme Paymaster Kavanaugh and Supreme Auditors Curran and Knowe.

COMMON PLEAS COURT.

The court continued its session yesterday afternoon, resuming the trial in the case of Dennis Nolan vs. John S. Coggeshall, City Treasurer. Plaintiff asked for $1,000 damages. The case is an unusual one, in regard to the kind of negligence alleged against the city, which is required by law to keep the highways safe and convenient for travel. There are plenty of cases where the trouble has come from holes in the roadbed or sidewalks, but there are not many where the trouble is claimed to have arisen from stones that have come from a stone wall. The jurors, all of whom were from the country towns in the county, may have opened a door to the town treasuries by their verdict, which was for plaintiff and against the city. The amount awarded was $900, and it is thought the verdict will be accepted by both sides without farther litigation.

Thomas Higginson has been relieved of the default in his case, having come into court and pleaded not guilty to the indictment against him for keeping a liquor nuisance in Tiverton. He gave $1,000 bail, with E. P. Francis as surety. Thomas Feeney, also, who was fined $5 and costs in the district court, has been shown a little clemency, as is sometimes done in appealed cases. It was arranged to let him go upon payment of the fine and costs, about $17 in all. The charge was assault on Officer Joseph K. Allen. The court adjourned to Monday morning, when the criminal trials will be in order.

SENT TO JAIL FOR CONTEMPT OF COURT.

A contempt of court was summarily disposed of by Judge Tillinghast, in the supreme court in Providence Friday afternoon. It was the winding up of a romantic attachment and an elopement, which caused quite a stir a few years ago. The respondent was Charles O. Nickerson, who became infatuated with fifteen-year-old Goldie L. Nevins, piquant and pretty then and now.

Nickerson was a musician, and later he secured an engagement at the Providence Opera House, in which orchestra he managed the "bull fiddle" for a number of seasons. Nickerson began to be dissipated and abusive, and at last threatened to shoot his wife and her little girl, the police being called in to protect her.

Mrs. Nickerson sued for a divorce, and May 7 of the present year Chief Justice Matteson directed a decree of divorce to be entered, and ordered Nickerson to pay $7 per week alimony. Nickerson was out of the state at that time and remained away until last August, when he went to Newport, and enlisted as a musician on the Constellation, getting the idea into his head that if he were in the employ of the government neither his pay nor his body could be touched by the state courts.

A communication was sent to him, notifying him of the decree, but he paid no attention to it, and refused to provide the alimony. After a while he came to Providence, and arranged to pay a portion of that which was due to his wife, and then he went to Newport again. A writ of attachment was issued September 14, but it was held in abeyance, that he might see the error of his way and do the right thing. Still he held off, and so the service of the writ was demanded.

Nickerson kept out of the way of the officer until the price got so hot that he came here Wednesday and tried to effect another compromise, which was rejected. He hastily left the office of his wife's attorney, Mr. A. J. Cushing, and at night called at his wife's mother's house, smashed in several windows and kicked in a door. The city police arrested him, and Friday turned him over to the higher court officers, and Judge Tillinghast sent him to jail for ten days. He will be kept in jail until he purges himself of the contempt by paying up all the back alimony and costs of the contempt proceedings.—[Despatch to Boston Herald.

LOCAL BRIEFS.

—Mr. F. P. Garrettson has returned from New York.

—Mr. W. H. Tibbitts, who has been in Canada and Maine, hunting and fishing, has returned here.

—A number of Newport lovers of the game went to Providence today, to see the Brown-Yale football game.

—Mr. William Mathers, who has been in the far West for the past five years, has returned here, where his family are residing. Mr. Mathers's health has greatly improved during his absence, and he hopes to retain the benefit by an early return to the West, with his family.

—The torpedo outfits for battleships Oregon and Indiana, originally fixed at fourteen and thirteen torpedoes each, have been reduced to ten each. Certain changes in the Indiana's equipment and the small number of torpedoes left at the station have occasioned this change.

JAMESTOWN.

[Regular correspondence of the News.]

At the regular meeting of Conanicut Grange last evening a number of new members were admitted.

Mr. and Mrs. J. J. Watson, Miss Phoebe Champlin and Miss May Champlin are in Providence.

Mr. Daniel Hazard and family will close their cottage here today and go to Newport.

Mr. Taylor of Brown University will tomorrow preach the second in the series of sermons upon the life of the apostle Paul. Mr. Taylor is an interesting speaker.

POLICE NOTES.

Charles Burns and Charles Heffernan were arrested today on a charge of truancy, the complaint being made by Truant Officer Topham.

John Grimes and James Grimes are brothers in crime as well as in everything else. This morning they were arraigned on a charge of being idle persons and were sentenced to six months at the state farm. Soon after 10 o'clock Officer Conroy was on his way to the farm with the pair.

The Army and Navy Journal says: "Colonel Henry W. Closson, Fourth United States artillery, is being highly praised by officials of the War Department for the many plans he has under way in behalf of the men under him. This is particularly true of the course he has inaugurated for enlisted men studying for commissions. This course was commenced last winter and gave satisfactory results, and has been continued this winter. Lieutenant John C. Gilmore, Jr., Fourth artillery, son of Major John C. Gilmore, assistant adjutant general, is now in charge of the course and is proving himself a thoroughly competent instructor."

Family Glenwood

Is the name of the

RANGE

That is attracting so much attention at the Mechanics Fair in Boston.

☞ Look at it in our show window. ☜

WALSH BROTHERS,

222 THAMES STREET.

Fin-de-Siecle Market

CLEARANCE SALE!

After 6 o'clock Saturday evenings we will sell pieces of meat cheap to avoid carrying over.

SHERMAN & ROONEY.

GURNEY HEATING APPARATUS.

The season is approaching when a warm house is required. I am prepared to furnish estimates on short notice. Don't wait until Jack Frost comes before placing your order.

PHILIP F. CONROY,
181 Thames Street,
Gas Light Co.'s Building

Steam and Hot Water Heating.

LINCOLN HAMMETT & CO.

71 MILL STREET.

Telephone connection.

READY FOR THE FRAY.

Fight for Reform in Providence Well On.

[Special correspondence of the News.]

PROVIDENCE, Nov. 8.—The battlefield for the fight for reform in this city is now laid out and the forces are almost all arrayed against one another. In many respects it promises to be the most notable political engagement known in this state for many years. For the mayoralty there will be four candidates. The Republicans have re-nominated Mayor Olney, the Democrats have put in nomination E. D. McGuinness, the Prohibitionists will name a candidate Monday night, and ex-Mayor Henry C. Clark will be run on nomination papers. What the result of this multiplicity of nominees will be is the subject of much speculation and there are all sorts of opinions expressed.

The Republican machine emphasized its purpose to retain, if possible, its hold on the control of municipal affairs by nominating Henry J. Spooner against City Treasurer Granger. This official has been endorsed for a number of years by the Republicans, although he is a Democrat and regularly nominated by that party. The naming of an opponent at this time is therefore taken as an evidence that those in control at the city hall intend to even strengthen their power and influence there, if it is a possible thing, but it is generally conceded that they have a hopeless task in this instance.

The city council tickets will be decidedly mixed. The Republican machine has named a full set of ward tickets, with the names of most of those who are now at the city hall upon them, though in one or two notable instances the opposition to the present members was so strong that even the machine did not dare to ignore it, and these men were sacrificed. In the First and Second wards, where the reform movement is strongest and most needed, the independent Republicans did not participate in the primaries at all, but took separate action outside.

The Democrats, when it came their turn to nominate for the city council, named tickets of their own, except in the First and Second wards, where they will support the independent nominees. The nominees announced by the reform men make a ticket which for good citizenship and high character surpasses any for which the voters of this city have had an opportunity to cast their ballots for a long time. Republicans and Democrats are both represented, and the men are all such as have no interest in active politics, save a desire to give the city the kind of government it ought to have and has not had. The announcement of these names created a marked effect in political circles. Similar tickets will be made up in some of the other wards. The Prohibitionists will put a full city council ticket in the field.

The war is over in Pawtucket, and Mayor Tiepke will hold forth at the city hall another year. It was a very bitter fight, with much mud-slinging and vituperation of candidates, and the better class of citizens are very glad that the trouble is at an end for the present. The Republican victory was complete.

They are just beginning to wake up politically in Central Falls, and the initial meetings of the campaign will probably be held next week. The election is already conceded to the Republicans, who have possession of the city, though it is thought that they will poll a smaller vote than last year. Some dissatisfaction has developed of late with Mayor Mulvey's administration, and the Republicans are somewhat divided as to re-nominating him. The present members of the city council are all seeking re-nomination, and most of them are likely to have their ambitions gratified.

In Woonsocket, too, political talk is more frequently heard now. The general Republican sentiment is for Mayor Forbier again, and it is rather expected that he will accept a renomination, if pressed hard to do so. If he should refuse, Alderman Batchelor is likely to receive the nomination. The Democrats are waiting to see what Mayor Pothier intends to do. The Prohibitionists will probably nominate a ticket, and the campaign promises to be more interesting than last year.

CRAWFORD.

Twenty-six thousand Armenians of the Zeitout mountains are said to be up in open revolt against the rule of the sultan of Turkey. Are there twenty-six thousand Armenians yet alive?—[Galveston News.

AMUSEMENTS, LECTURES, ETC.

OPERA HOUSE.

Tuesday, November 12.

CARL A. HASWIN'S

SUPERB PRODUCTION,

THE

SILVER KING

By Henry Arthur Jones.

With all the Beautiful Scenery, including The Great Double Stage and Revolving Scenes.

Prices—Orchestra, $1 and 75c; orchestra circle, 50c; entire balcony, 50c; gallery, 25c. Seats on sale Nov. 11.

CHAMBER CONCERTS

MASONIC HALL.

Nov. 21, Dec. 12 and Jan. 9.

BEETHOVEN STRING QUARTETTE.
MR. CHARLES N. ALLEN, Leader.
Soloist, MISS BERTHA STANDIFE, Soprano.

HUHBERG STRING QUARTETTE,
MISS LILLIAN SHATTUCK, Leader.
Soloist, MRS. H. M. SPONDER, Soprano.

ADAMOWSKI QUARTETTE.
MR. T. ADAMOWSKI, Leader.
Soloist, MR. IRVING P. BENNETT, Tenor.

☞ The above series of concerts will be given provided a sufficient number of subscriptions be received by SATURDAY, NOV. 16.

Subscription list at James H. Barker's, Aldrich & Co., 504 Thames street.

Tickets for the series, including reserved seat, $2. Tickets for single concert, $1.

Subscribers for the series will have first choice of seats.

A FAIR

WILL BE HELD IN

The Scandinavian Mission

Of the Newport Conference,

In the New Guild Hall, High St.,

WEDNESDAY, THURSDAY & FRIDAY,

13th, 14th and 15th of this month.

Beautiful and useful articles for sale. National costumes a special feature. Music and refreshments. Tableaux and national dances.

ADMISSION per evening, 10c. Season tickets and three evenings, 25c. Tickets for sale at the place.

BRUNSWICK CIGARS.

J. D. RICHARDSON & CO.

OPPOSITE POSTOFFICE.

LOOK.

Eyes Tested Free.

Do you wear glasses? Optical work a specialty. We also do fine Watch, Clock and Jewelry repairing; satisfaction guaranteed. Open Monday, Wednesday and Saturday evenings.

GEO. H. WILSON,
80 BROADWAY.

Pure Distilled Water

—FROM—

Water drawn from an artesian well on our own premises.

Will be delivered at your homes at 12 M. and 5 P. M.

Price 10c. per gallon in 5 gallon jugs.

We are also prepared to furnish you with all

Native and Foreign Mineral Waters

and with dishes of

Soda Water, Lithia, Vichy, Lithiated Vichy.

These are all made from Pure Distilled Water.

CASWELL, MASSEY & CO.,

312 Thames street, 6 Casino Building,

Hotel Thorndike, Jamestown.

WRAPPERS

For Fall and Winter Use.

1 Lot, Fleece Lined, at 95c.

Have latest style sleeves, extra wide skirts, are nicely made and are usually sold at $1.00.

1 Lot, Fleece Lined, at $1.10.

These are what are known as the "Cashmere fleece lined goods," are extra heavy, have extra wide skirts, have latest style sleeves and have been reduced from $1.25.

1 Lot, Flannelette, at $1.

Nicely made and trimmed, latest style sleeves, extra wide skirts.

1 Lot, Indigo Blue, at 95c.

Trimmed with large collar, nicely trimmed, latest style sleeves, extra wide skirts.

1 Lot, Cambric, at 62c.

Reduced from 75c.

A nice line of children's

SCHOOL DRESSES

At reasonable prices.

LEVY'S

76 BROADWAY

THE TRADES.

DID YOU EVER THINK

How poor a walk you have to home, when you walk on those of others? Consider this, see us, get a price on the best walk laid.

ASPHALT

for cellar bottoms, stairs, gutters, roofing, sidewalks and drives, it has no equal, price $1.50 per square yard.

The Newport Asphalt Co.,

9 Oak Street.

WM. SHEPLEY, W. GRIFFIN, GEO. A. WEAVER.

C. H. BURNHAM,

Machinist and General Jobber.

Mill and Engineers' Supplies

Waste, Oils and Belting.

Lawn Mowers Repaired and Sharpened.

Perry Mill Building, 539 Thames Street

Established 1868. Telephone 6614-2

P. J. MURPHY,

Fine Plumbing, Drainage and Ventilation.

OFFICE AND SHOW ROOM.

161 & 165 SPRING STREET.

The latest improved fixtures are set up in show room in complete working order.

GODDARD & BARLOW,

PRACTICAL

Tinsmiths and Metal Workers,

REAR OF 192 THAMES STREET.

Work done at reasonable rates. Tin roofing and general jobbing.

SMITH BOSWORTH & CO.

MANUFACTURERS AND DEALERS IN

Doors, Sash, Blinds, Window Frames, etc.

WEST BROADWAY.

STONE WORKER.

J. B. COTTRELL,

Stone cutter for monuments, headstones, fence posts and curbing.

WARNER STREET, Opp. Island Cemetery.

ARMISTEAD BURLEY,

Practical Painter and Glazer,

274 PONDAL AVENUE.

Old houses and tenements repaired and made look like new. Work promptly done.

J. D. JOHNSTON,

Architect and Builder.

Plans and estimates furnished on application. Interior Jobbing, Mason, Tile and Stone Work Executed with Neatness.

Shop, 61 Mill street. P. O. Box 161. | 180 Broadway, 50 Pulaski street, Boston, 106 Church St.

F. A. ALLAN,

Carpenter and Builder

17 WARNER STREET.

Shop - - 7 Caleb Earl Street.

Plumbing

Of all kinds attended to promptly. I also do a general

GAS FITTING AND SEWERAGE BUSINESS.

WM. R. DODGE, 6 MILL STREET.

50 Candle Power

Centre Draught Lamp

Complete with chimney,

For $1.50.

Every lamp warranted and your money back if not satisfactory.

—AT—

A. C. LANDERS'S,

167 Thames St., Newport.

Royal Extract of Malt.

This preparation possesses a flavor so delicate as to be gratifying and welcome to the weakest stomach, and its wealth of saccharine strength renders it a wonderful tonic. It is made from the best barley-malt that can be procured and is an absolutely pure product. For sale by

D. W. SHEEHAN,

18 & 20 Kinsley's Wharf.

On Thursday, December 26, 1895, we shall give to our customers

One High Grade Banquet Lamp.

Commencing Wednesday, Dec. 4, we shall give to each customer purchasing goods at our store a coupon ticket.

LANDERS & PECKHAM,

142 Thames Street.

Wholesale and Retail Dealers in Butter, Cheese, Eggs, Lard, etc.

REAL ESTATE.

DeBLOIS & ELDRIDGE,

Real Estate and Insurance,

123 BELLEVUE AVENUE.

BERKELEY BLOCK.

REAL ESTATE AND INSURANCE.

TENEMENTS FOR RENTAL.

1. William street, $1 s.
2. Thames street, $14.
3. Third street, $216.
4. Broadway, $250.
5. Gould street, $252.

We represent and refer to the following strong and reliable fire companies: Royal, Queen, Hartford, Spring Garden, Firemen's, Rochester, of North America and Pennsylvania.

DAVIS, WARD & MAGILL.

120 THAMES STREET.

A BARGAIN IN JAMESTOWN.

I have a story and a half six-room cottage, in excellent repair, with about 13,000 feet of land on the main road, with fruit and shade trees; only $1,500.

O. T. KNOWLES,
Bay View House, Jamestown.

FOR SALE AT NEWPORT.

"SUNNYSIDE," the residence of the late MR. WALTER LANGDON, comprising sixteen rooms, situated on Narragansett Bay, with modern improvements, erected under the supervision of the late eminent architects, MESSRS. McKIM, MEAD & WHITE. The drawing is suitable for a winter or summer residence, the house and barn are in first class sufficient shape. This property will be sold at a low price to a prompt purchaser. For further details and particulars apply to

HORACE S. FLY & CO.,

44 Cedar St., New York.

ESTABLISHED 1847.

PETER FAERBER,

Manufacturer of High Grade

Carbonated Beverages,

24 Bath Road.

Lemon Soda,	Pear Cider,
Ginger Ale,	Apple Cider
Sarsaparilla,	Raspberry,
Orange Phosphate,	Birch Beer,
Tonic Beer,	Ginger Champagne,
Cream Soda,	Mineral Water.

Sole manufacturer of Faerber's Nerve Food and Hazard's celebrated Sparkling Ale. Also agent for the celebrated Narragansett Beer, and which is sold on its merits.

All goods are kept in cellars under the direct supervision of the undersigned. Agent for Schlitz's Milwaukee Beer, Hop Bitter Ale, and other tonic beverages of merit, pure and wholesome.

Edward P. Marsh,

FUNERAL DIRECTOR AND EMBALMER,

101 & 103 Thames Street.

Telephone connection.
Residence, 14 Everett street.

BY TELEGRAPH

TO THE UNITED PRESS.

SPECIAL WIRE TO THE NEWS.

DUNRAVEN'S STATEMENT.

The Times Concludes that the Conditions Make a Fair Race Impossible.

LONDON, Nov. 9.—The Times, commenting upon Lord Dunraven's statement, says: "The general impression that the statement will leave on the minds of impartial persons is that no efforts, however strenuous, on the part of the cup trustees could possibly secure a fair race under the conditions on which they feel themselves bound to insist." In regard to the alleged alteration of the Defender's load water line, the Times says: "It is a most unpleasant story. While everybody must deeply regret that anything occurred to give rise to the suspicions entertained by Lord Dunraven, it can hardly be doubted that it was his duty to act as he did. Not the least regrettable incident was the misunderstanding of the proposal that all the matches be re-sailed. The whole statement contains nothing to lead us to hope that British competitors can again challenge with a reasonable prospect of a fair field and no favor. That cannot be obtained until the trust deed is administered in a different spirit, and the concurrent jurisdiction of so many committees and bodies be abolished."

THREATEN THE CAPITAL.

Rebellious Dungans Sent an Ultimatum to the Chinese Government.

LONDON, Nov. 9.—A despatch from Shanghai to a news agency says that letters received from English missionaries in the northwestern part of China confirm the statement that the Dungans in that portion of China, who recently revolted, were nearly all provided with Russian rifles. The leader of the rebellious Dungans has sent an ultimatum to the imperial government, announcing his intention to advance upon Pekin unless he receives a favorable reply. The rebels are sixty thousand strong and have entirely overcome the imperial forces. Many large towns and hundreds of villages have been pillaged and the fields are strewn with the dead bodies of men, women and children.

REFUSE TO DISARM.

Chinese Soldiers in Mutiny Hold a City by Force.

SHANGHAI, Nov. 9.—The Shanghai Mercury says that a very serious mutiny of Chinese soldiers has taken place at Kiu Kang, a city and treaty port in the northern part of the province of Kiang Si. The troops refuse to disarm and defy the local officials, who are powerless to enforce their commands. The latest reports received from Kiu Kang say that affairs there are in a very critical state. The natives are in a condition of panic, the wealthy inhabitants are leaving the city with their portable valuables, and the foreign inhabitants have armed themselves.

British Wheat Crop Estimate Revised.

LONDON, Nov. 9.—Sir John Bennett Lawes, the well known agricultural authority, has revised his estimates, recently issued, of the wheat crop of the United Kingdom. He now places the quantity of wheat that will be available for consumption at 5,271,866 quarters, necessitating the importation of 21,250,000 quarters.

Washed Overboard and Drowned.

GLOUCESTER, Mass., Nov. 9.—Samuel Cons, a member of the crew of schooner George Campbell, was washed overboard and drowned on Grand bank. He was unmarried, and belonged in Newfoundland.

THE BRITISH POLICY IN VENEZUELA.

The people of the United States have become about as deeply concerned over the quarrel between Venezuela and England as over the quarrel between Cuba and Spain. Several events, since our last number went to press, have added to the interest of this Venezuelan situation. In the first place, our Secretary of State, Mr. Olney, has instructed our ambassador at London, Mr. Bayard, to impress strongly upon the British government our opinion that the principles of the Monroe doctrine are involved in the Venezuelan controversy. In consequence of Mr. Olney's elaborate presentation of our views, the British government has allowed it to be understood that it will consent to an arbitration of the right of Great Britain to hold the territory which England has lately occupied upon the Venezuelan side of the so-called Schomburgk line. Having apparently made this concession in deference to the views of the United States, the British government, through its colonial secretary, Joseph Chamberlain, sent a despatch to the colonial government of British Guiana, instructing that government to purchase Maxim guns and prepare to hold by force the territory in dispute, and particularly to make haste to actively occupy the gold regions.

The nature of England's policy will be made clear by a very brief statement of one or two facts. The so-called Schomburgk line was drawn by a British agent who went to Venezuela in 1840, and who fixed this theoretical boundary without the knowledge of the Venezuelan government. It was a new boundary, which utterly changed the territorial lines previously recognized, and which encroached boldly upon the territory which the British themselves had previously treated as belonging to Venezuela. Two or three British administrations, if we mistake not, have since 1840 admitted that the Schomburgk line has no validity whatsoever. But even if England could lay any sort of moral or legal claim to the territory which she attempted to appropriate when she bounded her claims by the Schomburgk line, she has never been able to make Americans understand by what right she has from time to time encroached farther and farther beyond that line, and appropriated new areas of the interior of Venezuela.

A clearer case of absolute unwarranted and inexcusable appropriation of the territory of another power cannot be shown in any part of the world, so far as we understand the facts, than these recent encroachments by the British upon the mainland of South America. It begins to seem to many Americans that it is not worth while to discuss the details of the question with England any further, and that it would be better for the United States government to adopt an entirely different course in the matter. It is not a question that concerns the United States directly, but this country has taken a stand upon the principles of the Monroe doctrine from which it cannot retreat without loss of self-respect, and without failure of duty toward the weaker republics of the western hemisphere.—[November Review of Reviews.

When the hair has fallen out, leaving the head bald, if the scalp is not shiny, there is a chance of regaining the hair by using Hall's Hair Renewer.

Y. M. C. A. BUILDING.

Three Stories and Basement, Built of Brick—Costs About $30,000.

The Young Men's Christian Associations have done much to help many who could not help themselves, and the good they have done in every large town or city where there is one located can

PERSPECTIVE VIEW.

never be measured or known, as it is of that silent, quiet order that is working all the time and that never boasts or brags about the help it extends. Every town of more than five thousand people ought to have an institution of this kind if there be none. It shows a lack of interest on the part of the inhabitants that bodes no good for the general welfare.

Plan—A Young Men's Christian Association building; 50 feet front and 100 feet deep. Height of stories—Basement, 9 feet 6 inches; first floor, 12 feet; second floor, 13 feet; third floor half, 24 feet. Cellar walls stone; other

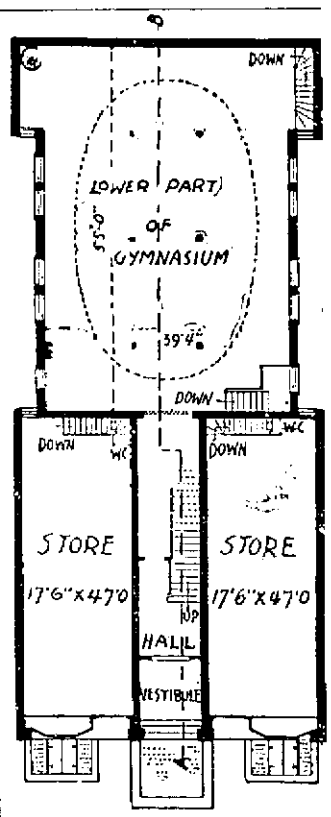

FIRST STORY.

parts brick, the front being of pressed brick, with stone trimmings.

The basement contains two bowling alleys, dressing rooms, lockers, plunge bath, toilet rooms, boiler and coal rooms, and cellars for use of the two stores.

First Floor—The two stores provided are generous, desirable business premises, renting for near enough to pay the interest on the whole investment. The main entrance and hall are nicely situated and convenient and accessible to all parts of the building. The rear is devoted to the main gymnasium and gives a very desirable room,

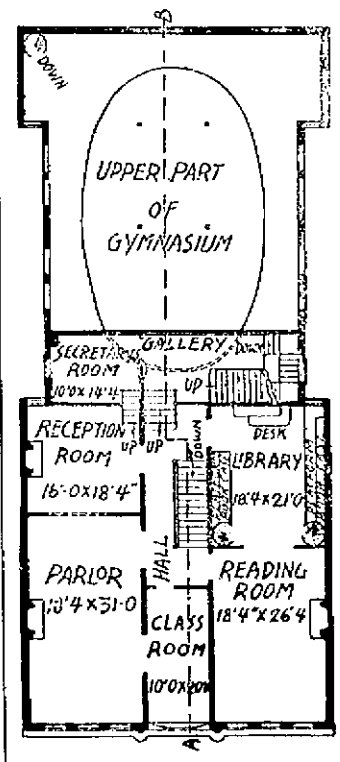

SECOND STORY.

with a suspended running track above, leaving the centre open to roof.

The second floor contains the general working rooms of the association, the arrangement being such that the secretary can control from his office every part.

The third floor contains a large hall, suitable for concerts or lectures, and is an indispensable feature of the building.

The interior work is well finished in pine throughout, filled and varnished; doors all lined, deadened, and of yellow pine, and all plumbing, gas piping, sewer and water connections to street mains.

Cost about $30,000, finished as above.

A new book by James Lane Allen, entitled "Aftermath," will be published by Harper & Bro thers towards the end of November. On its title-page it will be described as "Part Second of 'A Kentucky Cardinal.'"

HOME-MADE CHRISTMAS PRESENTS.

Various Uses of Celluloid for Holiday Gifts.

Sheet celluloid is one of the best materials that can be employed in fancy work. It can be purchased in all delicate colors, can be cut with the scissors, sewed and punched. With a steel punch, for making small, perfect holes in paper, etc., wonders can be done with celluloid, whether you can paint or not. These punches cost about half a dollar.

First, various trays can be made of sheet celluloid. A comb and brush tray is made by cutting a piece of cream colored celluloid, eight by twelve inches, and bending the edges up an inch all around, to form the sides. The corners must be cut so that the sides will turn up at an obtuse angle. Where the corners join, the celluloid is pierced with holes made by the punch. These are to be laced with cord or ribbon when the tray is complete. Now, if you can paint or can get some one to

CELLULOID PHOTOGRAPH FRAME.

do it for you, lay on a rich yellow along the edges, shading it down towards the centre until it merges into the cream of the celluloid. While the paint is wet, dust it with diamond dust, then allow it to dry. The tray can be washed, even rubbed with a brush, to cleanse it, but neither the paint nor the diamond dust will come off.

For the friend who writes, make a pen tray in the same way, or leave the celluloid plain if you prefer. A light blue tray laced with dark blue cord or velvet ribbon will stand ink spots well. A blotter, consisting of several pieces of blotting paper fastened together, over which is laid a sheet of celluloid the same size and decorated in oils, can be given with the pen tray.

From squares of celluloid, anywhere from six to twelve inches in size, may be made several things for tables, cabinets or bureaus. Fold the corners of the square so that they will meet in the centre, creasing them where folded. It is one of the advantages of celluloid that it can be creased very nicely. Lay a sheet of scented wadding in the square made by the creases, and over it some colored India silk, loosely caught here and there with stitches through the celluloid on the bottom. Roll the tips of the corners over on the outside and fasten with ribbon the color of the silk. This is also used to fasten the sides in place at acute angles to the bottom, or, if preferred, they may be laced with it. As a bureau case this can be used to lay manicure tools in, or for jewelry. As a table ornament it will hold photographs, if made large enough, or letters, writing paper or bits of fancy work.

A USEFUL GIFT.

There seems to be a perfect mania for duster bags and brush holders. Some of them are pretty and all of them are useful, but when one sees peeping out of a dainty satin wall pocket a dustpan, the height of incongruity is attained. Nevertheless, such things are, and doubtless some people like them. Feather brush holders are decorative as well as serviceable made of glossine. A square piece folded cornucopia shape, painted and tied with ribbons, is simple and pretty. Numberless trifles of this sort can be made; only a little ingenuity is needed. Every form of bag or holder is to be seen, only all decorated and made gay with ribbons. Wall pockets abound in great numbers. One pretty notion is a sheet of glossine rolled up at one end and tied so as to form both back and pocket in one.

USEFUL FOR MOTHER.

Work baskets have the honor of an everlasting popularity. Just as long as there are

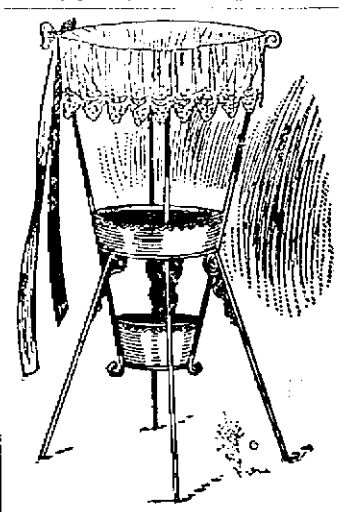

WORK BASKET.

stockings to darn and rips and tears to be sewed up the work basket will be in demand. Every Christmas it is apt to come into the head of each little girl that nothing could be better to give her mother for a Christmas present than a work basket. On account of this demand the novelties shown are great in proportion. There are work baskets of almost every conceivable size and design. One of great convenience is a standing basket of pale yellow enamel. The top basket is large and contains a quantity of pockets. It is lined with yellow silk and finished with a deep frill of creamy lace. Below this basket are two others—one used exclusively for thread and darning cotton, while the other is graced by the button bag. The basket is a novelty from the fact that it is so designed that order is apt to prevail. Isn't that a novelty?

PIANOS and ORGANS.

They must go. We must move. Greatest opportunity the world has ever known.

Having sold our lease of the largest piano warerooms in the world to the New Hotel Syndicate, we, the Largest Piano Manufacturers in the world, must remove as soon as possible, and must realize on the largest stock, greatest variety and grandest assortment of Pianos and Organs the world has ever seen.

THEY MUST BE SOLD OR THEY MUST BE RENTED.

None better made. We court comparison. You will find our prices and terms to buyer or renter unequaled. Look around, but be sure and visit Piano Headquarters.

200 Tremont Street, Boston.
New England Piano Co.

Schreier's QUEEN ANNE MILLINERY ESTABLISHMENT

THE LEADING HOUSE.

Special Attractions in our Showrooms.

A great variety trimmed hats and toques at extremely low prices.

SPECIALTIES IN FLOWERS, ORNAMENTS AND CHENILLE TRIMMINGS.

☞ EVERYTHING IN THE LINE FOUND HERE. ☜

NOTABLE ANNIVERSARIES.

November 9.

1721—Mark Akenside, poet, author of "The Pleasures of Imagination," born in Newcastle-on-Tyne; died 1770.

1795—Joseph Tattnall, Confederate commodore, in command of the ram Merrimac after the battle with the Monitor and until the ram was destroyed, born in Bonaventure, Ga.; died 1871.

1800—Robert Dale Owen, author and statesman, born in Glasgow; died near Lake George, N. Y., 1877.

1809—Paul Sandby, founder of the English school of water color painting, died.

1850—John Middleton Clayton, American statesman, principal in the Bulwer-Clayton treaty, died in Dover, Del.; born 1796.

1872—Great Boston fire: 65 acres of the business district burned over; loss, $80,000,000.

1888—Fire horror in Rochester: 33 operatives in a burning lamp works killed by jumping down an elevator well and over the river bluffs, 150 feet high. Explosion in a mine at Pittsburg, Kan.; 150 killed.

1892—Duke of Marlborough, notorious as the Marquis of Blandford, died.

1893—Professor Herman August Hagen of Harvard college, well known entomologist, died at Cambridge, Mass.; born 1817. Annie Pixley, popular American actress, died in London.

November 10.

1483—Martin Luther born; died 1546.

1567—Robert Devereux, earl of Essex, favorite of Queen Elizabeth, born; beheaded 1601.

1728—Oliver Goldsmith, author of "Vicar of Wakefield," born; died 1774.

1759—Frederick Schiller born; died 1805.

1793—The "Festival of Reason" celebrated in the Church of Notre Dame, Paris.

1869—General John Ellis Wool, United States army, died in Troy; born 1784.

1894—Theodore R. Davis, war correspondent and artist of Harper's Weekly in 1861-5, died at Asbury Park; born 1840.

PIANOS AND ORGANS.

I have changed my residence to 292 Broadway. Orders sent by mail or left at house will receive prompt attention.

ALBERT P. CRANDALL.

Piano Tuning and Regulating.

BARGAINS!

An Upright Piano,

IN FINE CONDITION,

For $125.

Those parties that have been looking for such a piano will find this a rare bargain.

A Square Piano for $50.

John Rogers,

210 THAMES STREET.

BOOTS AND SHOES.

WE HAVE RECEIVED

25 Dozen Pairs of

Overgaiters

WHICH WE WILL SELL

At 25 cents a Pair.

SEABURY CO.,

214 THAMES STREET.

$3.00 Men's Calf Welted Shoes, all styles of toe.

$3.50 Men's Russet 3-sole Shoes, razor toe; a good fall shoe.

NORMAN, 160 THAMES STREET.

A New Departure!

BOLTED MEAL.

From pure Rhode Island corn, fresh and nice, requires no sifting. Ground and put up in peck and half peck bags. Try it and you will use it in preference to any other. To be had of any grocer. See that

A. R. ANTHONY'S

name is on every bag.

P. O. Address, Box 297, Middletown, R. I.

Orders by mail promptly attended to.

PRINTING AT DAILY NEWS JOB OFFICE

FINANCIAL.

BANKING HOUSE OF

HENRY CLEWS & CO.,

11, 13, 15 & 17 Broad Street, New York,

MEMBERS OF THE N. Y. STOCK EXCHANGE

Orders for securities executed for investment or on margin. Interest allowed on deposit account subject to cheque at sight. Act as Financial and Transfer Agents for Corporations.

Branch Offices 252 Fifth Ave., corner 25th St., 87 Hudson St., and 16 Court St., Brook'yn.

W. S. Lawson & Co.,

BANKERS and BROKERS,

Members of the New York and Philadelphia Stock Exchanges.

40 Exchange Pl., New York.

STOCKS AND BONDS BOUGHT AND SOLD FOR CASH, OR CARRIED ON A MARGIN.

Daily Market Letter sent on application.

BLAIR & CO.,

BANKERS,

33 Wall Street, New York.

INVESTMENT SECURITIES.

Travelers' Letters of Credit.

AVAILABLE IN ALL PARTS OF THE WORLD.

HOLMES & CO.,

61 Broadway, New York.

MEMBERS OF THE N. Y. STOCK EXCHANGE.

Receive Accounts and Deposits of Firms, Individuals, etc., and allow interest on daily balances. Buy and sell for cash or carry on margin at lowest rates of interest on the New York, Philadelphia, Boston and Chicago Stock Exchanges, Stocks, Bonds, Grain, Cotton, etc.

Branch Office, 35 Congress St., Boston.

SAFE INVESTMENTS.

City and County Obligations.

Gold First Mortgages.

HENRY A. TOWNSEND,

15 RHODE ISLAND AVE., NEWPORT, R. I.

Correspondence solicited.

£ FOREIGN EXCHANGE. £

Exchange on all parts of Europe for sale at current prices. London Correspondents, Messrs. Morton, Rose & Co., Paris Correspondents, Messrs. Drexel, Harjes & Co. Foreign money bought and sold; also mutilated currency and silver.

A. S. SHERMAN, Merchants Bank.

POSITIVE EVIDENCE

THAT

Garrick Club Whiskey

Is the best and most used, in that more of it is used than any other. People don't buy anything the second time unless satisfactory the first.

GET A BOTTLE NOW,

It's good to have handy. For sale everywhere and costs no more than inferior kinds.

GARRICK CLUB WHISKEY is absolutely pure.

P. H. HORGAN,

224 Thames Street, Newport, R. I.

Oliver Wendell Holmes

Said: "It is better to be seventy years young than forty years old," and he knew. Nothing gives an appearance of age more surely than bad teeth or the lack of teeth. It is part of our business to make people look younger, and perhaps we can do this for you. 'Twill cost nothing to get our advice.

Scientific dentistry at moderate prices.

U. S. DENTAL ASSOCIATION,

MUSIC HALL, PROVIDENCE, R. I.

"Spencer" Coal,

The best white ash coal in the market, only $5.50 per ton cash.

Agents for kiln dried Kindling Wood, by the bag.

Gardiner B. Reynolds & Co.,

Opposite Postoffice, and Sherman's Wharf.

DRY GOODS.

Wherewithal

SHALL YE

BE CLOTHED?

As the icy breath of old Boreas sweeps around the corner it carries that question right home to us. Humanity can no more stand such weather unprotected than the lilies of the field. Remember right now that flannels are cheaper than funerals and that underwear costs less than undertakers. Therefore we say: "COME UNTO US ALL YE WHO SHIVER AND ARE LIGHTLY MUFFLED AND WE WILL WARM YOU UP."

THIS WAY.

Whitfield Tuck Dry Goods Co.

SPECIALS

WORTH LOOKING AT.

Pride of the West Muslin, the finest bleached muslin made, 10 cents.

Lonsdale Cambric, 10 cents.

Extra Heavy Shaker Flannel, 10 cents.

Outing Flannel, 6 1-4 cents.

Handsome Dress Ginghams, 6 1-4 cents.

And last but not least, Ladies' Ribbed Wool Vests and Pants, 58 cents each.

Wm. B. Sherman, Jr.,

204 THAMES STREET.

PHOTOGRAPHERS.

TO GET

The latest styles in photographs, finished either in the glace or carbon process, quality unexcelled in the state, go to

Holloway

THE LEADER IN FINE PORTRAITS.

☞ Parties desiring life-size portraits in crayon or water colors, for Christmas, should place their order by Nov. 15, to insure getting carefully finished work.

THE POCKET KODAK,

ONLY $5.00.

Latest product of the Eastman Kodak Co. A perfect camera, takes pictures 1½x2 inches; can be loaded in daylight.

Photographic goods of all kinds.

GEORGE H. CHASE,

Room 4, over 201 Thames St.

Popular Styles in Portraits,

Including Water Color, Pastel Sepia, Crayon, Platinum, Carbon and

FINEST QUALITY CARBONETTES.

Tintypes furnished at all times.

Rembrandt Studio,

Over HAMMETT'S Bookstore, 209 Thames Street.

Newport Transfer Express Co.,

SUCCESSORS TO THE

"Original" Burton's Express

Solicit consignments of freight. Baggage delivered in any part of the city at reasonable rates.

E. B. HARRINGTON.

Treasurer and General Manager.

Office 300 Bellevue Avenue.

POPULAR PICTURES

AT POPULAR PRICES.

New Mouldings. Framing Done to Order. Good work guaranteed at

C. Banning's, 67 Broadway.

Agency for the Old Staten Island Dye Works. Established 1819.

WATER.

Persons desirous of having water introduced in residences or places of business should make application at the office of the Newport Water Works, West Marlborough Street. Office hours from 8 A. M. to 2 P. M.

PRINTING AT DAILY NEWS JOB OFFICE

This Morning's News.

MUSCLES IN SHREDS.

Keeper of a Pet Bear Terribly Lacerated by the Animal.

LOWELL, Mass., Nov. 9.—Walter Billings, in the employ of the Lowell and Suburban Railroad company, was yesterday morning attacked by a pet bear at the company's summer resort at Lakeview and so injured that he died yesterday afternoon. The bear for three years past has proved an attraction for children at that part of Lakeview grounds called Mountain rock.

The animal was kept in a pit communicating with a covered den, and it was Billings' duty to feed him. Mr. Billings took his team at the Lakeview yesterday to go to the Mountain rock to feed the bear. He asked Adolph E. Langlers to go with and help him. Langlers did so.

At the bear pit Langlers was told to get on the roof and pull up the chain, which allowed the bear to come into the feeding pen from the pit. Langlers got on the roof and Billings entered the pen. The food was passed in, and, after Mr. Billings had placed it in a trough, he climbed out. He had no sooner reached the outside than the bear leaped out also.

Adjoining the pen was a small space, in which the bear exercised itself, roaming upand down its narrow quarters vainly seeking an outlet. Into this space the bear ran, and it was here it

Seized Mr. Billings.

Langlers, who was on the roof, did not know the bear was out until he heard Billings' cry for help. He then saw the animal, with its teeth in Billings' side, dragging him away. Langlers seized an ice fork, and began striking the animal when he could reach it. His cries and those of Billings brought the other men to the scene. Some of them grabbed a long plank, while another ran back for an ax.

The bear was beaten off with the plank and the ax and Billings was dragged out. The men with clubs then beat the animal, two young men emptied revolvers into it with as little effect as if they were using popguns, and finally it was

Dispatched With a Rifle Bullet.

The surgeons say, judging of the action by the condition subsequently found, that the claws were contracted, tearing off three of the ribs and vertebrae, crushing the muscles and leaving the lung hanging in pieces. The holes in the skin were not large, but the muscular tissue beneath was in shreds.

At the same time the animal leaned over the now prostrate man and savagely bit into his left hip. The extent of damage here was not ascertained in the surgeon's examination, their concern being for the more vital injuries above.

The hemorrhage from the ruptured blood vessels and lung was profuse, and, though weakly conscious, the unfortunate man was nearly dead when he was rescued. All that human skill and care could do was done for him, but he died in the afternoon in terrible agony.

Probing For Facts.

BROCKTON, Mass., Nov. 9.—The board of aldermen gave its first hearing last night on the charges made against the liquor officers of their alleged failure to enforce the liquor law. Rev. F. A. Warfield, who made the charges, told of a conversation with the officials regarding a gambling room supposed to be protected, and of the report that a signal was given by the police when a raid was about to be made. Policeman Ashport said he was asked by the marshal to allow John Russell, a convicted liquor dealer, his freedom on probation. He declined to do it.

The Christian Workers.

NEW HAVEN, Nov. 9.—At yesterday's sessions of the Christian Workers the addresses were extemporaneous. A Christian workers' training class was conducted by H. B. Gibbul of Syracuse, and Rev. A. M. Bougourjoo of Marash, Turkey, spoke briefly on "Christian Work in Armenia." The other speakers were George Graff of New York, B. M. Wentworth of Berwick, Me., M. Pemba of South Africa and Rev. Z. Tsunashima of Tokio.

Injunction Refused.

BOSTON, Nov. 9. — A bill in equity, brought by Mrs. E. C. Atwood, a broker of this city, against the Metropolitan Stock Exchange, was given a hearing in the supreme court yesterday, and her application for an injunction against the company was refused by the court. Mrs. Atwood claims that there is due her from the company a sum amounting to $35,000 as a balance in her favor in stock transactions for the past three years.

Another Fight On.

PROVIDENCE, Nov. 9.—The Rhode Island supreme court will reopen the case of the non-union plumbers against the Providence Master Plumbers' association, which was won by the latter. The defendants were charged with using their influence with the manufacturers in preventing the non-union men from obtaining goods. The alleged offense is now found to be a criminal one.

Found in the River.

BROCKTON, Mass., Nov. 9.—For the first time in the history of the city, the fire department was called out to form a searching party for a lost boy. Lambert Mills disappeared a day or two ago, and was reported to be wandering about in the East side woods. Yesterday noon the boy's body was found in the river.

WEEKLY TRADE REVIEW

Shows the Leather Trust to Be a Prominent Factor in Business.

NEW YORK, Nov. 9.—R. G. Dun & Co.'s weekly review of trade says: It has been a broken week, and just before and after elections in the most important states operations rarely have much significance. Business may be largely affected in time, but as yet there is scarcely any indications what the effect will be.

The United States Leather company, holding great quantities produced from high-priced hides, find outside concerns reducing prices of leather, and have stopped production for 60 days, in order to control the market. Rough calf is 2 cents lower this week, with other kinds unchanged. Meanwhile the great boot and shoe manufacture is embarrassed, even to the stoppage of very many works, by the refusal of jobbers to purchase, in the belief that leather and shoes must decline in accord with hides. Manufacturers have offered concessions, ranging from 5 to 10 cents a pair—only increasing the indisposition to buy. Retailers still hold large stocks of shoes bought at high prices, and jobbers think it safer to wait. Shipments from Boston are nearly 25 per cent less than a year ago.

Many woolen mills are also closing to wait for orders, though the demand is fairly satisfactory for some dress goods and worsteds, and the Washington mills open clay worsted at 10 cents advance.

Cotton mills do well, as the halt and hesitation in cotton do stop buying of goods, and many believe goods safe at current prices, even if cotton is not.

Wheat falls back with great reluctance from its summer rise of 20 cents, but has declined 1¼ cents for the week. Corn comes forward largely, receipts being more than double last year's, and nearly 1,000,000 bushels went abroad. The rapid marketing of supplies of wheat from Russia and Argentina and the larger exports of corn from this country both tend to lessen the future demand for American wheat.

Failures for the week have been 280 in the United States against 291 last year, and 40 in Canada against 42 last year.

Forced to Resign.

PARIS, Nov. 9.—It is rumored that M. Magnin, governor of the Bank of France, and a senator, will resign the governorship of the bank. It is supposed that M. Magnin is actuated by the same motives as led M. Cristophile to resign as governor of the Credit Foncier, namely, on the ground of the projected bill announcement made by the ministry, which will prohibit members of the legislature from becoming directors of financial or commercial undertakings having any transactions with the government.

Knocked Senseless.

PHILADELPHIA, Nov. 9.—Kyrle Bellew, the actor, met with a serious accident last night at the Broad Street theater. At the end of the fourth act he and Mrs. Potter were given several calls. A bouquet of flowers was passed over the footlights, and Mr. Bellew leaned forward to accept them when the curtain was quickly lowered, and the heavy roller struck him on the top of the head, knocking him senseless. No grave results are feared.

Will Be Great Races.

AUSTIN, Nov. 9.—Hanlan challenged Bubear, the English sculler, to row him for the championship of England and $500 a side, and Bubear has accepted the challenge. The Dickinson Coast Fair association offers an additional purse of $1000. J. Gaudaur and Rogers, Bubear and Berry signed articles of agreement last night to row double scull for $1000 and the championship of the world, four miles with one turn.

Another Defeat.

COLUMBIA, S. C., Nov. 9.—In the constitutional convention last night, Senator Tillman, chairman of the suffrage committee, made a great effort to have reincorporated in the suffrage article reported by his committee clauses stricken out Tuesday night providing for bi-partisan boards. He made a characteristic speech, but the convention, by a vote of 75 to 71, refused to divide control of the election machinery.

Brazil Comes to Time.

WASHINGTON, Nov. 9.—The department of state was yesterday informed in a dispatch from United States Minister Thompson that the President of Brazil had sanctioned a decree of congress authorizing the opening of a supplemental credit of the sum of 1,700,000 reis (equivalent to about $228,200) for the restitution of certain "expediente" duties, against the imposition of which the United States protested.

A Poor Season.

HALIFAX, Nov. 9.—Nearly all the vessels comprising the Gloucester (Mass.) mackerel fleet have left for home, the majority of them with very small fare. Fishermen say that unless seine fishing is prohibited for a number of years the chances are that the mackerel will soon become extinct in the waters where they are now found.

Detective Laws Wanted.

PITTSBURG, Nov. 9.—Notices have been sent out from this city for a convention of private detectives to be held in this city in February for the purpose of forming a national association to secure for the members the rights under the laws of the state in which they operate and a national law governing detectives.

A New Secretary.

OBERLIN, O., Nov. 9.—The annual convention of the non-partisan W. C. T. U. ended yesterday. Mrs. A. C. Paul of Maine retired as secretary of the publication committee, and Mrs. H. M. Inham of Cleveland was appointed in her place.

Difficulties Overcome.

WASHINGTON, Nov. 9.— Word reached here of the appointment of a new cabinet in Peru. This gives assurances that the new government is on a stable basis. It is expected that a minister will be sent to Washington at an early day.

Hope Abandoned.

SAULT STE. MARIE, Nov. 9.—There are still no tidings of the missing steamer Missoula, now seven days overdue. The boat and her crew of 16 men have been given up as lost.

Adams' Greatest.

ADAMS, Mass., Nov. 9.—The new armory of company M was dedicated last evening with a grand concert and ball that were the most brilliant society events ever held in northern Berkshire.

Victim of Electricity.

BOSTON, Nov. 9.—A painter named Bernard McAvenna was killed yesterday by a live electric light wire while painting a chimney in the grounds of the city greenhouses at Dorchester.

An Old Lady's Sad End.

BOSTON, Nov. 9.—Mrs. Dorcas Brown, 67 years old, committed suicide by asphyxiation at her home in Charlestown. She was despondent over the loss of members of her family.

Coroner Will Investigate.

PORTSMOUTH, N. H., Nov. 9.—Michael Regan, aged 62 years, a laborer, was found dead in a trench at the water works station last night. A coroner's inquest has been ordered.

New Cotton Company.

WILLIMANTIC, Conn., Nov. 9. — The Willimantic Cotton Mill company has been incorporated with a capital of $120,000, at $100 a share, to operate the Smithville mills.

Suicide by Shooting.

PROVIDENCE, Nov. 9.—John W. Rossiee of Scituate was found dead in his bed yesterday with a bullet hole in his right temple. It was a case of suicide.

EGYPT'S DANCE.

There had gathered on the deck an oddly social group of strangers whom the voyage had united in seeming intimacy. Their knowledge of each other had begun on the day of sailing and would probably end on the day of arrival, but in the meantime hazard forced upon them a superficial friendship, a brief acquaintance between port and port.

It was night on the ocean, and perhaps it was the immensity of the round, uncontested province of darkness and the monotonous sound of the heavy waves that inspired the minds of the little company with a sense of mystery and caused their thoughts to wander forth into the obscure realm of the supernatural. Some one had just told a ghost story.

"I love to have my blood run cold, don't you?" said a very young girl confidentially to her neighbor. "It is so nice and creepy to listen to such things."

"Oh, they are well enough," he replied, "but nobody believes them."

"It is a thankless task, telling ghost stories," said the raconteur, laughing. "One never gets anything but scorn and suspicion for one's pains. It is the only kind of literary effort in which imagination is forbidden. Now, I cannot swear that my tale is true, but I insist that it is just as good as if it were."

"I would never tell a story of that kind unless it were true," said a pale, dark eyed girl from the depths of manifold wraps and cushions.

"Nor I," said a man, turning with quick interest toward the girl, "but would you tell it if it were true?"

"Perhaps," she answered thoughtfully.

The conversation drifted on, and the man returned to his silent meditation, apparently unconscious that the girl's eyes were regarding him with a longing curiosity.

"I might tell you all a story," he said suddenly, waking up from his absorption "only I have never told it before, and I am not sure that you will find it interesting. It is true; but, like most true stories, it is only a fragment, and there are gaps in it which must be filled by guesswork."

"He is an old hand," whispered one of the party.

The very young girl declared delightfully to her boy companion that she was going to make herself believe every word of it, and all settled down to silence. The man pulled his rug up and his cap down, and, looking out upon the mighty darkness that surrounded the tossing, vibrant ship, began:

One evening, toward the end of the London season, I was dressing for dinner in my room at the Metropole. I was somewhat hurried and preoccupied, but I soon became aware that an animated conversation was going on in the adjoining room. The words did not reach me, but there was something in the voice of the speakers that gave me an uncomfortable sense of assisting at a painful crisis.

"Some one's mauvais quart d'heure," I said to myself lightly, feeling, however, a kind of selfish resentment at the intrusion upon my notice of the small portion of humanity's suffering. The voices of both speakers were young, but formed an odd contrast. The woman's contralto was musical and changeful, while the man's heavy bass an inflexible, untrained instrument. When he spoke, it was in short, abrupt sentences. He seemed to have little to answer to her eager discourse, now gently persuasive, now in a tone of stern menace. Her voice was low, never raised in vulgar emphasis, but it was singularly expressive of her emotions The first words that came to my ear were his, in a tone of sullen, dogged resistance.

"But I tell you it is all over."

She answered very calmly and so slowly that I heard even her pretty foreign accent:

"You do not mean that. You are a boy. All is not over with you."

What came next I did not hear. She went on more rapidly, from time to time eliciting from her companion a gruff, determined phrase. After awhile the dialogue again became audible to me:

"I wonder you are not afraid of me. You do not even dream of my power. And yet I have told you a hundred times that I am not like you. I have other senses, other knowledge. I belong to a nation that lives near to the sun. I know the secret of life; I can go and can return. You are too daring; you would best beware."

"Oh, drop all that," he said, with a slightly scornful, but not ill natured laugh. "It won't work with me. Upon my soul, you are a nice little thing, and I would keep you if I could, but don't you see"—And his voice sank into an argumentative strain.

She made no answer, but I heard her say, as though speaking to herself: "How did it ever happen that I should fall in love with such a stupid Englishman—blunt, dull, blind, deaf. It is inconceivable. Un etre inferieur, and yet—a god."

She paced the room with quick steps.

The conversation, when resumed, was carried on in low tones. For a time I did not distinguish the words.

At last the man said, with unmistakable affection:

"Aren't you going to say goodby to me?"

"Of course, if you wish," she replied. "I forgot you do not expect to see me again."

As I stepped out into the hall the door next mine opened, and a young man came out. He was between 21 and 25 years of age, a tall, straight featured Saxon. He gave a sigh of relief as he closed the door behind him.

I had been invited to dinner, and when I arrived at my host's the other men were already assembled. Only one came later than I. It was the handsome young Englishman I had seen in the hotel corridor. Dinner was served in a large room that opened out with bow windows on a terrace. The night was warm and the casements were flung wide to admit the breeze from the cool, dark garden. About two courses had been served when—

Across the terrace, lighted by the pure rays of the full moon, the figure of a woman dressed in a robe of gauze confined about the body by a heavy jeweled girdle. We who sat opposite the window turned instinctively to our host for an explanation of the lovely vision, but the face of the man at the end of the table wore an expression of perplexed surprise. Before we had time to comment the figure reappeared.

"It is Egypta, the eastern dancer," exclaimed some one.

Without on the marble terrace stood the graceful dancer, light as a butterfly just poised. Within the brilliantly lit room was a startled, bewildered company. Some of the men had risen from their chairs; some were leaning forward on the table; our host had walked a few paces toward the window. We looked at each other questioningly, and suddenly the true nature of the vision flashed upon us. An indescribable sensation convinced us that the woman on the terrace was not flesh and blood. A few muttered exclamations were heard; then there was absolute silence, and the eyes of all were fixed upon the garden with a painful intensity. The dancer stood still but for a moment. Bowing to the pale, attentive group within the room, she commenced to move her limbs and body with a peculiar swaying motion, thoroughly eastern in character.

She held in one hand a champagne glass of Venetian ware, and to drink some liquid from it seemed to be the motive of her dramatic dance. With a quick, tripping step she whirled round and round, drinking apparently with the gayest intoxication. Her gauze skirts flew about her lithe form, the jewels at her waist and on her sandals sparkled, her arms gleamed whitely, and the quickness of her motion blew a confusion of dark hair across her face and breast. The climax of the dance was the drinking of the liquid, and as she raised the glass to her lips her eyes flashed at us a sudden glance, so direct and significant that several of the men caught their breath and started involuntarily.

She threw her head back and seemed to drain the glass of the last drop. Then, still with graceful, rhythmic movements, she went through an awful pantomime, clutching her throat and swaying to and fro as though convulsed with the death agony. The horrible play lasted only a minute. Changing again abruptly, the dancer threw herself into a merry whirl, and with a disdainful, mocking fling and a wave of the hand retreated from the terrace into the shadows of the garden. A white figure was still faintly visible, and it seemed to me she beckoned. My limbs were cold and stiff, but with a kind of clumsy plunge I stumbled out on to the terrace and across the grass. The gleaming wraith melted away. Before my eyes all was darkness. I thought I heard the words:

"All is not over." And through the air came swiftly a champagne glass. It broke into a thousand pieces as it touched the ground, and the quaintly twisted stem was all that remained. I picked it up and went back to the terrace, where host and guests were all standing, with the exception of one man—the young man whom I had seen in the hotel. He was still sitting by the table, leaning back in his chair, his arms hanging beside him, his terrified eyes fixed upon the window. He looked at me as I entered, and without any conscious thought or purpose I walked up to him and laid in his hand the bit of glass.

"It has gone hard with you," said some one to him, giving him some brandy.

We were all terribly shaken. Some lingered by the windows, some walked restlessly about the room. Gradually composure returned. We seated ourselves at the tables, and the business of dinner recommenced, enlivened by a disjointed, nervous conversation. In a quarter of an hour a young cousin of our host dropped in. He had just come from the Imperial Music hall and could think of nothing but a scene he had witnessed there.

"Uncommonly sad," he said, pausing for greetings. "By Jove, I feel all broken up. I went down to see Egypta, you know"—at the name the eyes of all present turned quickly to the speaker—"a pretty girl, and, by Jove, a dancer." He poured out some wine and went on, looking at our host. "She brought out a new dance this evening—a champagne dance—whirled around drinking the stuff with all sorts of pretty flings and turns. Set the house just wild, applause thundering, you know. She danced again for the encore, and just at the end she was taken with convulsions—heart failure, the doctors said. She died. Most shocking thing. By Jove, it was sad. So sudden, you know."

One of the guests groaned, and, rising, staggered from the room. Whether the eastern woman who loved him tortured him further I do not know. He died within a few weeks. I think it was poison she drank that evening, whirling about in mock gayety. She was dancing consciously a wild dance with death. She had threatened that she could go and could return, and I believe she knew that after death she would be able to reappear on earth. She was conscious that she possessed the power of making the elements serve the spirit.

"And why cannot all possess that power?" murmured the dark eyed girl, and throwing her shawls impatiently aside, she walked to the edge of the deck and gazed into the black, fathomless water.—Argonaut.

Ayer's CHERRY Pectoral

AYER'S CHERRY PECTORAL PRIZE MEDAL AT WORLD'S FAIR

For Colds and Coughs

RECEIVED MEDAL and DIPLOMA AT THE World's FAIR.

WE ARE CONSTANTLY ADDING TO OUR STOCK OF

Fine Canned Goods,

Of which we have already a choice line to select from. This week we are showing the highest quality of

CALIFORNIA FRUITS

That is brought East, and at a price as low as the cheaper grades have always been sold for. If you want a nice article for your table it will pay you to look at these goods.

C. W. CORBETT & CO.

FISH, CLAMS and OYSTERS

—AT—

WILLIAMSON'S,

208 Thames Street.

PRINTING AT DAILY NEWS JOB OFFICE

TRAVELERS' DIRECTORY.

Jamestown and Newport Ferry Co.

On and after October 10th, 1895, STEAMER CONANICUT WILL RUN AS FOLLOWS,

Leave Jamestown 6.20, 8.15, 10.30, A. M.; 1.00, 2.00, 3.30, 5.00, 6.00 P. M. Sundays, 9.45 A.M. 4.00 P. M.

Leave Newport, 6.45, 9.30, 11.45 A. M.; 1.30, 2.45, 4.30, 5.30, 6.30 P. M. Sundays, 10.15 A.M.; 4.30 P. M.

BOSTON & PHILADELPHIA STEAMSHIP CO.

FROM

Fall River to Philadelphia Direct.

Every Wednesday and Saturday

at 6 P. M., connecting at Philadelphia with all rail and water lines to the south and west. Close connection made with all points on the Old Colony Railroad and connecting roads.

Quick Despatch. Prompt Delivery.

☞ Mark goods WINSOR LINE.

For rates and other information apply to

J. H. JORDAN, Agent O. C. R. R., or to H. J. Jernegan, Agent, Derrick Wharf, Fall River.

E. B. SAMPSON, Gen'l Manager, Boston, Mass.

Newport & Wickford Railroad and Steamboat Co.

"The Wickford Route." Nov. 1, 1895.

LEAVE	A M	P M	P M	P M
Newport,	10 05	1 30	4 20	‡7 40
Providence, arr.	12 00	3 15	6 13	9 55
Boston, "	1 15	4 30	7 30	11 00
New York, "	4 00	7 32	11 00	8
	P M	P M	P M	P M
LEAVE	NIGHT	A M	A M	P M
New York,	*12 03	5 01	10 03	1 00
Boston,	....	10 00	1 00	3 00
Providence,	6 40	11 13	2 15	5 00
Newport, arr.	8 35	1 00	4 00	7 00
	A M	P M	P M	P M

*Via Providence, except Saturdays.

B Washington Express due Harlem River Station, N. Y., 2.15 A. M.; Philadelphia, 6.40 A. M.; Baltimore, 9.37 A. M.; Washington, 10.42 A. M.

‡Through train between Wickford Junction, Philadelphia, Baltimore and Washington without change.

For tickets and drawing room chairs apply on steamer General, Commercial wharf, or at the Transfer Co's office, 30 Bellevue avenue.

C. H. COFFIN, Agent, Newport.

Muenchinger-King Cottage,

NEWPORT, R. I.

Families or private parties, transient or permanent, accommodated at the above cottage, opposite Newport Reading Room.

BELLEVUE AVENUE.

THE ROBINSON,

14 CATHERINE STREET, NEWPORT.

MRS. M. J. ROBINSON, Manager and Owner.

Hartmann House,

A. F. KINSLER.

(Formerly of Hotel Brunswick, N. Y.)

10 Bellevue Avenue, Newport, R. I.

OPEN ALL THE YEAR. EUROPEAN PLAN.

Lunches furnished at short notice. Oysters in every style a specialty.

Elegant rooms. Moderate rates. Telephone call 6467.

CONFECTIONERY.

What all Judges of Candy Say:

—THAT—

FENTON'S

IS THE BEST.

See windows and prices.

CHOCOLATES AND BON BONS

A SPECIALTY.

144 Thames St. 128 Bellevue Ave.

Frasch's Ice Cream,

FROM BEST OF CREAM AND FRUITS.

FRASCH'S CANDIES,

FRESH. PURE DELICIOUS.

Fancy Creams,
Fancy Ices,
Fancy Cake.

ORNAMENTED CAKE A SPECIALTY.

Wedding and Dinner Parties supplied at short notice.

170 Thames Street, Newport,

HOTEL THORNDIKE, JAMESTOWN.

CANDY, SODA,

—AND—

Frasch's Ice Cream.

Open Sundays until 9 P. M.

Charles Wiggenhauser 25, Franklin Street

Just received, a choice lot of high grade

Briar and Meerschaum

PIPES,

Which will be sold at rock bottom prices.

S. T. H. AILMAN,

42 Washington Square.

A. HAMMETT,

Lumber and Hardware,

Brick, Lime and Cement,
Drain and Sewer Pipe,
Paints, Oils, etc.

310 & 321 Thames Street.

FOR SALE.

One Brewster C Spring Victoria.
One Demarest Victoria.
One French C Spring Victoria.
One English Cabriolet.
One Speeding Wagon.

Will sell cheap as we need room.

Fludder Bros., 15 Beach St

TRAVELERS' DIRECTORY.

NEW YORK, NEW HAVEN & HARTFORD RAILROAD.

Old Colony System.

Time tables showing local and through train service between all stations may be obtained at all ticket offices of this company.

On and after Sunday, Oct. 13, 1895, trains will leave Newport for Boston, week days, 7.55, 10.10 a. m., 1.00, 3.40, 5.20, e6.15 p. m. Return, 5.45, 8.30, a9.30 a. m., 12.00 m., 3.40, 4.35, a5.04, b6.00, p. m. Middletown and Portsmouth Grove (flag stops) 7.55, 10.10 a. m., 3.00, 5.20 p. m. Portsmouth, 7.55, 10.10 a. m., 3.00, 5.20 p. m. Bristol Ferry, Tiverton, Fall River and Taunton, 7.55, 10.10 a. m., 1.00, 3.00, 5.20, c6.15 p. m. Middleboro', 7.55, 10.10 a. m., 3.00, 5.20 p. m. Cape Cod, 7.55 a. m., 3.00 p. m. Plymouth, 7.55 a. m., 3.00 p. m. New Bedford, 7.55, 10.10 a. m., 3.00, 5.20 p. m. Fitchburg and Stations on Northern Division, 7.55, 10.10 a. m., 3.00 p.m. Lowell, 7.55 a. m., 3.00 p. m. Cottage City Oak Bluffs, 7.55, 10.10 a. m. Nantucket, 7.55 a. m. Providence, 7.55, 10.10 a. m., 4.00, 5.20 p. m. Return, 7.40, 9.55 a. m., 12.45, 4.20, 6.30 p. m.

SUNDAYS, for Boston, 6.00 p. m. Return, 4.30 a. m., b7.00 p. m. Middletown, Bristol Ferry, Tiverton, Fall River, Somerset, Dighton, North Dighton, Weir Village, Taunton, North Easton, Stoughton, Randolph, South Braintree and New Bedford, 6.00 p. m.

a Park Square Station.
b Park Square Station, boat from Fall River.
d Boat from Fall River.
e From the wharf. No tickets sold at wharf.

J. R. KENDRICK, 3d Vice President, Boston.
A. C. KENDALL, Gen'l Pass. Agent, Boston.
E. G. ALLEN, Gen'l Supt., Boston.
J. H. JORDAN, Agent, Newport, R. I.

CONTINENTAL STEAMBOAT CO.

On and after Sept. 23, leave Newport for

PROVIDENCE

Week days only, 8 A. M. Leave Providence week days only, 4 P. M.

Mondays and Saturdays only, stop at Prudence each way. Stop at Conanicut Mondays only, each way.

Excursion Tickets, only 90c.

A. LIVINGSTON MASON, General Manager.

FALL RIVER LINE.

FARES REDUCED.

ONLY $2.00 to NEW YORK

For limited tickets. Reduced rates to all points beyond New York. Steamers PRISCILLA and PURITAN in commission. A fine orchestra on each. Leave Newport, week days, at 9.15 P. M.; Sundays, 10.15 P. M.; due New York 7.00 A. M. Returning leave New York from Pier 15, North River, foot of Murray street, week days and Sundays, at 5.00 P. M. Eastward steamer touches at Newport at 3.15 A. M. For tickets and staterooms apply at New York & Boston Despatch Express office, 272 Thames street, J. J. Greene, Ticket Agent, GEO. L. CONNOR, Passenger Traffic Manager, O. H. TAYLOR, General Pass. Agent, New York. J. H. JORDAN, Agent, Newport, R. I.

For Block Island.

Steamer Geo. W. Danielson, Captain Conley, will leave Commercial wharf Tuesdays, Thursdays and Saturdays at 12.30 P. M. Returning, leave Block Island Mondays, Wednesdays and Fridays at 8.30 A. M., weather permitting.

OCEAN STEAMSHIPS.

AMERICAN LINE.

NEW YORK—SOUTHAMPTON—(London—Paris.)
TWIN SCREW U. S. MAIL STEAMSHIPS.
Sailing every Wednesday at 11 A. M.

NEW YORK.....Nov. 13 | ST. LOUIS.....Dec. 11
ST. LOUIS.....Nov. 20 | ST. PAUL.....Dec. 18
ST. PAUL.....Nov. 27 | PARIS.....Dec. 25
PARIS.....Dec. 4 | ST. LOUIS.....Jan. 1

RED STAR LINE.

NEW YORK TO ANTWERP.
Sailing every Wednesday at Noon.

KENSINGTON.. Nov. 13 | WESTERNLAND. Dec 4
FRIESLAND.....Nov. 20 | NOORDLAND...Dec. 11
SOUTHWARK...Nov. 27 | KENSINGTON...Dec. 18

INTERNATIONAL NAVIGATION COMPANY, Pier 14, North River. Office, 6 Bowling Green, N. Y

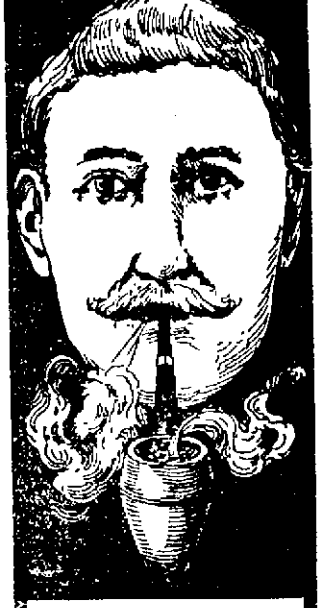

A Man's Face

is an index to the kind of tobacco he uses. Smokers of

Lorillard's Rose-Leaf Cut Plug

always look pleasant, because they feel pleasant. In this tobacco is the embodiment of comfort—every element necessary to tobacco perfection being combined in this fragrant brand. A 2 oz. package for five cents. Sold everywhere. If you prefer a slightly heavier smoke—Try SENSATION.

What do You Think

Of a stove that has been in constant use for 18 years and yet has the original grate and lining? You can buy one just like it at

WILLIAM K. COVELL'S,

183 Thames Street.

Agent for Winthrop furnaces and ranges.

"Hello, Brown! You look like a new man." "I feel like one, too. I have used a couple of bottles of

Dixon's Great Russian Cough Cordial.

My cough is cured and I want all my friends and every one else to give it a trial."

For sale by druggists and Grocers, 35c. a bottle.

Nichols' Improved Menthol Inhaler

Is for sale by J. T. Wright, 22 Washington square, who is the agent for Newport, R. I.

Thousands can testify to the wonderful results produced by the use of this little article. It can be carried in the vest pocket, and is always ready for use. It will cure your headache, sore throat, hay fever, asthma, neuralgia and catarrh. If you cannot sleep at night, one or two applications act like magic.

Price 50c., and will LAST ONE YEAR.

TRY THE CELEBRATED

Scranton Coal,

$5.50 for Cash.

LORBERRY RED ASH, $6.25 for cash

ABRAM ALMY,

173 THAMES STREET.

PEARS, POMEGRANATES,

Table Raisins, Malaga Grapes,

Oranges, Pineapples and Apples

of all varieties, at

CARRY BROTHERS, THAMES STREET.

DEFENDER

SPOONS.

Just received some beautiful pieces in silver for wedding gifts.

HERRMANN'S, 219 Thames St.

NEWPORT ILLUMINATING COMPANY.

Light, Heat and Power.

Electric Radiators, Coffee and Teapots, Kettles, Ovens, Sad Irons, Broilers, Toasters, etc.

Motors in all sizes.

Stoves, Gas and Gasoline Stoves and Ranges to let.

Incandescent Electric Light at lowest rates.

Call and see the latest Novelties of Electric and Gas Shades in all styles and designs.

449 to 455 Thames Street

A NEW PIANO

J. H. Barney, Jr., & CO.,

174 Thames Street.

NEW CANNED GOODS.

	Per Can.	Per Dozen.
Tomatoes	$.07	$.75
Tomatoes	.10	1.00
Corn	.07	.75
Corn	.10	1.00
Peas	.10	1.00
Peas	.12	1.25
[illegible]	.11	1.20
[illegible]	.11	1.20
Asparagus	.11	1.20

F. P. CARRETTSON & CO.,

[illegible] THAMES STREET

IT'S NOT VERY GOOD.

We seem to have quite a demand for Pea Coal; lots of people use it. We don't know how they do it but they do. We never brag much about Pea Coal; unless people know HOW to use it, it clogs up the fire and causes all kinds of annoyances, but we have got a lot to get rid of and sell it for

$4 a Ton.

It is clean and free from dirt. You may like it—we don't. Lots of people say they don't want any better coal, others say they can't do anything with it. It will turn—'tisn't first class, though.

PERRY BROS.

New Carpets,

OIL CLOTHS,

LINOLEUMS,

MATTINGS,

RUGS, MATS, etc.

WINDOW SHADES, LACE and MUSLIN CURTAINS.

Wm. C. Cozzens & Co.,

158 THAMES STREET

RHODE ISLAND'S POPULATION.

Figures for the Whole State Announced by the Census Office.

Bulletin No. 5 has been issued from the state census office, giving the total population by sex, as distributed in counties, towns, cities and wards. This bulletin also gives the first report of the census of the town of North Smithfield, and the aggregate for the state. North Smithfield has a population of 2,826, a falling off of 215, or 8.16 per cent., since the last state census, in 1885. The total population of the state is 384,758, against 304,284 in 1885, an increase of 80,474, or 26.45 per cent. The increase between 1875 and 1885 was 46,045, or 17.83 per cent.

Tables of comparison showing the percentage of increase or decrease since 1885 are also given, except for the wards of the cities of Central Falls, Newport, Providence and Woonsocket. The city of Woonsocket has been incorporated, and the boundary lines of the wards of the cities of Providence and Newport have been changed since the census of 1885. Central Falls was set off from the town of Lincoln during this year and incorporated as a city. This change has greatly reduced the population of the town of Lincoln, but it will be found that the population of the territory included in that town in 1885 has increased 40.33 per cent. Certain territory has also been taken from the town of Cranston since the last census.

Nineteen towns and four cities, besides the territory covered by the town of Lincoln and the city of Central Falls, have increased in population during the last decade. The increase has been greatest in localities that are centres of manufacture, or are adjacent to the bay and possess natural attractions which make them particularly desirable as places of residence.

Twelve towns, exclusive of Lincoln, show a decrease in population during the last decade. Of these, Charlestown, Exeter, Foster, Gloucester, Scituate, Smithfield and West Greenwich were diminishing in population when the last state census was taken. The other towns now diminishing in population are Hopkinton, North Smithfield, Portsmouth, Richmond and Warren. Bristol, Burrillville, East Greenwich and Little Compton, which were shown by the state census of 1885 to be diminishing in population, now give evidence of renewed growth. It will be observed that the towns showing a decrease in population are, with the exception of interior localities, whose people are engaged chiefly in agriculture.

The following tables give the population of the state, counties, cities and towns in 1895 and the increase or decrease since 1885, by actual number and by percentage:

	1895.	MALES.	FEMALES.
The State	384,758	187,[illegible]	197,[illegible]
[illegible]	[illegible]	[illegible]	[illegible]
[illegible]	[illegible]	[illegible]	[illegible]
Richmond	1,950	812	814
South Kingstown	6,413	3,190	3,223
Westerly	7,131	3,851	3,765

Newport's population by wards is as follows: First—Total, 3,589; males, 1,718; females, 1,871. Second—Total, 4,906; males, 2,123; females, 2,383. Third—Total, 4,400; males, 2,046; females, 2,414. Fourth—Total, 4,023; males, 1,891; females, 2,132. Fifth—Total, 4,959; males, 2,509; females, 2,450.

LOCAL BRIEFS.

—Mr. W. T. Lawton is seriously ill at his residence on Bridge street.

—Commodore Rush R. Wallace has returned from a visit to Putnam, Conn.

—Rev. J. H. MacDonald hopes to be able to occupy his pulpit tomorrow.

—Mrs. Dennis Shanahan has gone to Lakewood, N. J., for the benefit of her health.

—Mr. A. J. DeBlois and Mr. George D. Proud have gone to the Atlanta exposition.

—Mr. and Mrs. George Gordon King, who have been visiting in Providence, returned last night.

—Miss Grace Bennett Gilpin returned from Wellesley College this afternoon, to remain until Monday.

—Mr. and Mrs. Cornelius Vanderbilt went to New York today, and their villa will be closed at once.

—Rear Admiral S. B. Luce, U. S. N., and wife and Mr. and Mrs. Lorillard Spencer are expected to return today from Europe on steamer Berlin.

—The supply of mud on that section of Long wharf recently covered with crushed stone is so abundant that few cyclists try to ride through it.

—Sailmaker Long has been detached from the Training Station and placed on waiting orders. Sailmaker Freeman, formerly at the station, will succeed him.

—The flower garden on the Mall has gone into winter quarters; that is, the flower beds have been stripped and the flowing fountain shut off, in anticipation of the coming of Jack Frost.

—John V. Hammett has filed an intention to build a second story, 45 by 16 feet, to an addition on a building owned by Mrs. J. C. Gray, on the corner of Cranston avenue and Kay street.

—Colonel Reginald Norman will not be able, on account of his health, to accompany Governor Lippitt and party to the Atlanta exposition. He is not sufficiently strong to bear the fatigue of the long journey.

—John Armstrong Chanler and Amelie Rives Chanler, formerly his wife, have sold to Winthrop Astor Chanler, for $10,000, all the parcels of land in Newport inherited by John Armstrong Chanler from his father or brothers.

—Schooner George E. Vernon is on her way from Pascagoula, Fla., with a cargo of lumber for Boston. Owing to ill health, Captain Gill did not make the last trip with the vessel, but will resume command upon her arrival in Boston.

—Next week's attractions at the Opera House will include "The Silver King," by Carl A. Haswin and company, Tuesday; Hoyt's "A Black Sheep," with Otis Harlan as "Hot Stuff," Thursday evening, and James O'Neill in "Virginius," Friday evening.

—At the ordination of Rev. A. T. Clarke, the minister in charge of the Olivet Congregational Church in Providence, yesterday, Rev. Mahlon Van Horne of this city as moderator of the council, conducted the ordination services, and extended the right hand of fellowship to the new minister.

—Two Fall River dealers were recently fined $5 and $10 for selling cigarettes to minors, contrary to the state law. There is a similar law in Rhode Island, and it is apparent from the cigarettes smoked on the streets that boys are smoking and that dealers must be violating the law; yet no one has as yet heard of any prosecutions.

—The New Bedford High School football team is now scheduled to play the Newport team here Wednesday next. The Newports were to have played in New Bedford this week, but received word that the New Bedford boys were so disabled after a match with the Taunton Young Men's Christian Association eleven that they could not play.

—The Young Woman's Christian Temperance Union will hold a thank-offering service at the Beacon Thursday evening, November 14, at 7:45 o'clock, the proceeds of which will be used in carrying on the work during the coming winter. The union hopes to have a service of interest, which will be open to all. Members and friends are requested to bring their offerings enclosed in an envelope with a scripture text, and drop them into a box near the door provided for the purpose.

—The chorus of "The Mikado" production under the management of Messrs. Irons, Smith and Commerford is chiefly composed of the successful "Pinafore" chorus, which received such favorable comment from the large audiences that witnessed the latter, and as a matter of fact the management regrets that there are not more principal parts in the cast, as there are several in the chorus who could capably assume many of its characters. Full rehearsals of principals and chorus will begin next week and continue regularly Monday evenings in the hall in the Frasch building.

THE CHILDREN'S EXHIBIT.

The exhibit of plants grown by school children was not nearly so large at the chrysanthemum exhibition as last year, and this, too, in spite of the fact that a larger number of plants were distributed this year. This children's display was started last year, and seemed to be very successful. The children under fifteen years of age in the various schools are asked if they care to enter the competition; such as do are given tickets, and these are good for plants which are contributed by the various gardeners. The plants have been distributed at Mr. George A. Weaver's store, and are accompanied by directions for their care. By this means and the offer of prizes to those who produce the best blooms from these plants it was thought a good start would be given the children in the growing and care of plants, as competition would lead to good work and attention to details. This year's exhibit, though small in numbers, was, like the rest of the exhibition, good in quality, some very creditable plants being shown. They did not of course have the fully developed appearance of the big plants of the regular gardeners, but as they are seedlings they could not be expected to do this. In several cases the plant and blooms were especially good, and worthy of going into the amateur exhibition. The prize winners are as follows:

Class 1c. Best three plants, any color—First, J. T. Delano, Jr.

Class 2c. Best plant, white—First, Miss Lily Dewick; second, Master John A. Nelson; third, Miss Jennie Groff.

Class 3c. Best plant, yellow—First, Miss Alice B. Nelson; second, Miss Sadie Peckham; third, Miss Jessie Johnson.

Class 4c. Best plant, other than white or yellow—First, Miss Kate Corbett; second, Miss Katie Gill; third, Miss Bessie Smith.

The plants were shown in the lower hall, with the cut flowers. Here also is shown a fine collection of bulbs and gardeners' sundries, from the George A. Weaver Company.

The most successful exhibitor this year was Thomas Beattie, gardener at Mr. Joseph Tuckerman's estate on Mill street. He competed in nearly every class and was not often other than first. All his plants were raised in the open air, and their condition shows what can be done with this variety of flower, if given care.

The other gardeners who in years past have exhibited at this annual show have not of course given up the cultivation of chrysanthemums, but many have been so busy with other work that they have not had time to devote especially to the chrysanthemums, and so felt that their exhibits would be handicapped when compared with those which had received special care.

THE LATE A. A. HUNT.

The friends of the late A. A. Hunt will be pleased to know that his business affairs are being settled to the entire satisfaction of all concerned. Although Mr. Hunt made an assignment some weeks before his death, it was not because his assets were not equal to his liabilities, but because of his peculiar mental condition, not knowing what he had or where it was. It was found that he had more than enough to meet all his obligations, and his creditors will receive dollar for dollar for all that was due them, so that no shadow of dishonor will rest upon his memory.

MIDDLETOWN.

[Regular correspondence of the News.]

Mr. Charles H. Ward and wife have returned from an extended visit to Boston and New Bedford.

Mr. Edward E. Peckham is having his barn shingled and otherwise put in order for the winter.

Mr. George Irish and Miss Esther Smith left town for Fall River this morning, to spend Sunday with friends.

Mr. Thomas Ward is making repairs to the buildings of Mr. John Peckham.

Mr. Henry I. Chase has returned from his visit to the north part of the state.

Mrs. Rhoda Hammett has returned to Newport after a short visit to Mr. and Mrs. J. O. Peckham on Green End avenue.

PORTSMOUTH.

[Regular correspondence of the News.]

The egg social given by the Christian Endeavor Society of the Christian Church of South Portsmouth in the vestry last evening was a very pleasant affair. Small tables were scattered about the room, on which the supper was served by members of the society, the menu consisting of eggs served in a variety of ways, bread, cake and coffee. The attendance might have been larger had the hens not been on a strike just at this time, and some who wished to attend might have been obliged to stay away had it not been for kind friends who loaned the necessary admission fee. The literary exercises began with the reading of Scripture by the president, Miss Annie E. P. Sisson, followed by prayer by Rev. H. W. McCrone, and vocal and instrumental music. Mr. Joseph G. Dennis recited a humorous selection entitled "The Bachelor's Auction." The last exercise, which created a great deal of merriment, was the attempt to put the eye in a large bird drawn upon the blackboard, by a number of blindfolded people. Mr. Frank Brown was the winner of the prize, a china egg cup, for coming the nearest to accomplishing it, and Miss Bertha Chase took the booby prize, a toy chicken.

Mr. and Mrs. Charles Grinnell and Master Alton Grinnell returned yesterday from a week's visit in New Bedford.

Master Clifton Holman spent Friday night and today as guest of Master Harold Field of Glen street.

Rev. William Miller of Swansea has recently been in town, guest of his daughter, Mrs. Gardner T. Sherman.

STATE OF OHIO, CITY OF TOLEDO, } ss.
LUCAS COUNTY.

FRANK J. CHENEY makes oath that he is the senior partner of the firm of F. J. CHENEY & Co., doing business in the City of Toledo, County and State aforesaid, and that said firm will pay the sum of ONE HUNDRED DOLLARS for each and every case of Catarrh that cannot be cured by the use of HALL'S CATARRH CURE. FRANK J. CHENEY.

Sworn to before me and subscribed in my presence, this 6th day of December, A. D. 1886.

A. W. GLEASON, Notary Public.

Hall's Catarrh Cure is taken internally and acts directly upon the blood and mucous surfaces of the system. Send for testimonials, free.

F. J. CHENEY & CO., Toledo, O.

Sold by Druggists, 75c.

NOTICE.

On and after Nov. 1, and till April 1, my shop will close every evening at 7:30 o'clock, except Wednesday & Saturday 11:30 o'clock.

PUSEY A. PEER, JR.

Highest of all in Leavening Power.—Latest U. S. Gov't Report

Royal Baking Powder

ABSOLUTELY PURE

JUST ARRIVED FOR

PENNIGER & MANCHESTER

400 tons Lehigh and Wilkesbarre Company's Egg and Stove Coal, for range and furnace use.

341 THAMES ST. PERRY MILL WHARF.

PHYSICIANS.

DR. ANNIE NEWS,

Mauchinger-King Cottage,

Corner Bellevue avenue and Catherine; entrance on Catherine street. Office hours 11 to 2, and evenings.

Toilet Sets.

A new line of Toilet Sets Opened this day.

ERASTUS P. ALLAN.

Best Quality of Coals

At the lowest market prices.

Hickory, Oak, Maple and Pine Wood,

Prepared in any manner desired.

Southern Pine Kindlings.

HEIRS OF GEO. BOWEN,

WM. H. BOONE, Agent.

BUY A STOCK OF

CANNED GOODS,

They will soon be higher.

Armour's Soups, 15c. and 20c. a can; Armour's Potted and Deviled Ham, 5c. and 9c. a can; Armour's 2-lb. cans of Roast Beef or Corned Beef, 18c.; best Standard Peaches, 9c. a can; Pie Pineapples, 10c. a can; Pie Peaches, 10c. a can; best 10c. K. C. Tomatoes, 8c. a can; Hasler's Cocoa, ¼-lb. cans, 22c.; Van Houten's Cocoa, ¼-lb. cans, 22c.; Baker's Cocoa, ¼-lb. cans, 25c.; new Blueberries, for pies, 12c., at the

NEW YORK BUTTER AND GROCERY HOUSE, 149 & 151 Thames St.

AUCTION SALES.

Mortgagee's Sale.

BY VIRTUE of a power of sale contained in a certain Mortgage deed made by Hiram Murray (with Abigail Murray in release of dower) to the Savings Bank of Newport, dated February 14, 1880, and recorded in Volume 23, pages 394 and 395, of the Mortgages Land Evidence of the city of Newport in the state of Rhode Island;

Said Savings Bank of Newport will sell at public auction on State street in front of the premises hereinafter described, on Tuesday, November 19, 1895, at 12 o'clock noon, (the condition of said Mortgage having been broken) that parcel of land in said Newport, with the buildings and improvements thereon, and the appurtenances thereof. Bounded, Southerly on land of the heirs or devisees of William S. Vose 52 feet, Westerly on land formerly of Charles Russell 77 feet, Northerly on State street 31 feet, and Easterly on land of the heirs or devisees of Perry Sherman eighty feet and six inches, he said measurements more or less, said premises being the same conveyed by said Mortgage, which is hereby made part hereof. And said Savings Bank hereby gives notice that it intends to bid for said property at said sale thereof.

SAVINGS BANK OF NEWPORT by G. P. TAYLOR, Trs.

Newport, Oct. 24, 1895.

Mortgagee's Sale.

BY VIRTUE of a power of sale contained in a certain Mortgage deed made by Hiram Murray (with Abigail Murray in release of dower) to the Savings Bank of Newport, dated February 19, 1879, and recorded in Volume 14, pages 394 and 395, of the Mortgages Land Evidence of the city of Newport in the state of Rhode Island;

Said Savings Bank of Newport will sell at public auction, on Spring street in front of the premises hereinafter described, on Monday, December 2, 1895, at 12 o'clock noon, (the condition of said Mortgage having been broken) that parcel of land in said Newport, with dwelling house, barn and all other improvements thereon standing, and the appurtenances thereof, bounded, Easterly on Spring street 54 feet, Southerly on Cannon street 77 and two tenths feet, Westerly on land of Ella Murray, and Northerly on land late of Patrick Tiernan, deceased, and being the premises conveyed by said mortgage deed, except a portion heretofore released to said Ella Murray.

And said Savings Bank hereby gives notice that it intends to bid for said property at said sale thereof.

SAVINGS BANK OF NEWPORT; By G. P. TAYLOR, Trs.

Newport, Novem. 7, 1895.

Farm Stock and Tools at Auction.

Will be sold at public auction, Tuesday, Nov. 12, 1895, at 12 o'clock M., (if fair, if not on next fair day) at the residence of Isaac Chase on Wapping road, Portsmouth, R. I., about twenty stacks corn fodder (early husked and in good order), one new horse hay rake, one horse hay rake but little used, one plough, one second-hand mowing machine, one open wagon, also two new mowers will be offered for sale, two Guernsey cows, two yearling Guernsey heifers with calf, three spring Guernsey calves, two Jersey cows; the live stock is the property of Henry A. C. Taylor, from the Glen Farm, Portsmouth.

J. A. SISSON, Auctioneer.

Shells Loaded to Order

With Hazard Powder, $2 a hundred.

BIRDS AND ANIMALS MOUNTED.

Opera Glasses and Barometers,

ALL KINDS, AT

Southwick's, 185 Thames Street.

Telephone

A Wholesale Slaughter!

Rather than carry them over to another season, I have marked all my fishing poles down to cost price. Now is your chance for a choice pole at cost.

John Vars,

126 Thames Street, Young's Block.

NEW MOULDINGS, ATTRACTIVE PICTURES.

Good work, low prices, at

C. Banning's, 67 Broadway.

Agency for the Old Staten Island Dye House, established 1819, and for English Fur Dyeing.

PRINTING AT DAILY NEWS JOB OFFICE

NEW BOOKS.

The Second Jungle Book,

BY RUDYARD KIPLING.

Century Cook Book, by Mary Ronald.
Memories and Studies of War and Peace, by Archibald Forbes.
A Little Book of Western Verse,
With Trumpet and Drum,
A Little Book of Profitable Tales,
Love Songs of Childhood,
By Eugene Field.

C. E. HAMMETT, JR.,

202 THAMES STREET.

STOPS OF VARIOUS QUILLS,

BY W. DEAN HOWELLS.

Mentone, Cairo and Corfu, by Constance Fenimore Woolson.
His Father's Son, by Brander Matthews.
The Story of the Other Wise Man, by Henry Van Dyke.
Cousin Anthony and I, by Edward Bellamy.
Miss Jerry, by Alexander Black.
The Art of Living, by Robert Grant.
The Sowers, by Henry Seton Merriman.
The Story of a Governess, by Mrs. Oliphant.
Old Farmer's Almanac for 1896.

GEORGE H. CARR,

172 THAMES STREET.

An Illustrated Guide and Souvenir.

The New England Coast, Long Island and the Jersey Shore.

JUST PUBLISHED. FOR SALE AT

CLARKE'S

PLANT FALL BULBS NOW. DO NOT DELAY.

SEE OUR LINES OF

Jardinieres,
Fern Dishes,
Hanging Baskets,
Hyacinth Glasses,

ETC., ETC.

The GEO. A. WEAVER CO.

American Gardens AND Gardening,

A monthly publication, devoted to the Garden, Trees, Vines and Flowers of Newport, and to General Horticulture. Illustrated with original engravings. Price $2 a year. Single copies 20c.

LUCIUS D. DAVIS, Editor and Proprietor.

SWEET REFINED APPLE CIDER!

Positively Pure!

Put up in 18 to 50 gallon packages, expressly for family use.

20 cents per gallon.

No charge for kegs or for cartage.

HENRY A. THORNDIKE,

65 & 67 Bridge Street.

LAPPIN'S

Sale of Children's Woolen Dresses.

Our line comprises all the leading styles, and prices lower than the cost of material. Fit guaranteed or we will alter the same free of charge. Ask to see our plaids trimmed in cashmere, and wide ruffle, a regular $4, for

$1.50.

M. B. Lappin's

WRAPPER STORE,

145 Thames Street.